

**MOD
HYDERABAD AIRPORT**

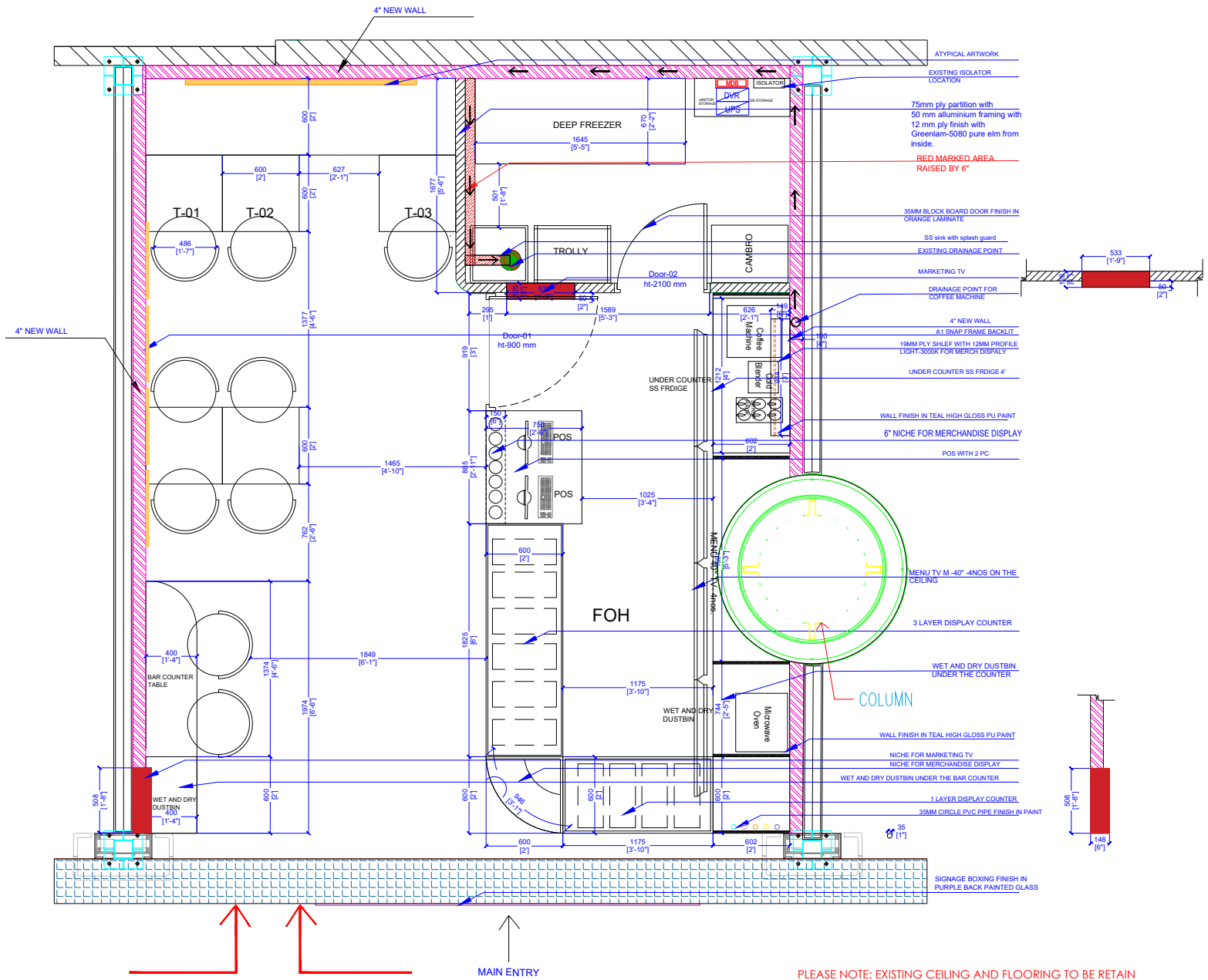

- 01 : FIGURED DIMENSIONS ARE TO BE USED IN PREFERENCES TO SCALED SIZES. ALL DIMENSIONS MUST BE CHECKED BEFORE COMMENCING WORK ON SITE
- 02 : THIS DRAWINGS TO BE READ IN CONJUNCTION WITH ALL OTHER RELEVANT DRAWINGS.
- 03 : ALL PROPOSED WORKS TO BE CARRIED OUT IN ACCORDANCE WITH TECHNICAL SPECIFICATIONS AND SCHEDULES MENTIONED FOR INTERIOR WORKS
- 04 : ALL PROPOSED WORKS TO BE CARRIED OUT IN ACCORDANCE WITH TECHNICAL SPECIFICATIONS AND SCHEDULES MENTIONED FOR INTERIOR WORKS. THE REQUIREMENTS OF THE LOCAL AUTHORITIES.
- 05 : WORKS FULLY COMPLY WITH THE REQUIREMENTS OF THE LOCAL AUTHORITIES & FIRE DEPARTMENT & THAT ALL SAFETY STANDARDS ARE MET THROUGHOUT

AMMENDMENTS :			DRAWING NO. : 01	DIRECTION	PROJECT :
S.NO.	REV.DATE	DESCRIPTION	TOTAL AREA : 341 SQFT APPROX		
			DATE	03-05-24	
			SCALE	1:1	
			DRN BY	TEJALS	
			CHWD BY	SARA	
			STATUS	UNDER APPROVAL	
			DRG	TFS	
			PROJECT NO	01	
			DRAWING TYPE		
			NUMBER		
			REV	021	

HYDERABAD AIRPORT
DRAWING TITLE :
PROPOSED LAYOUT
LOCATION :
HYDERABAD

HIMESH FOODS PVT LTD

MAD OVER DONUTS

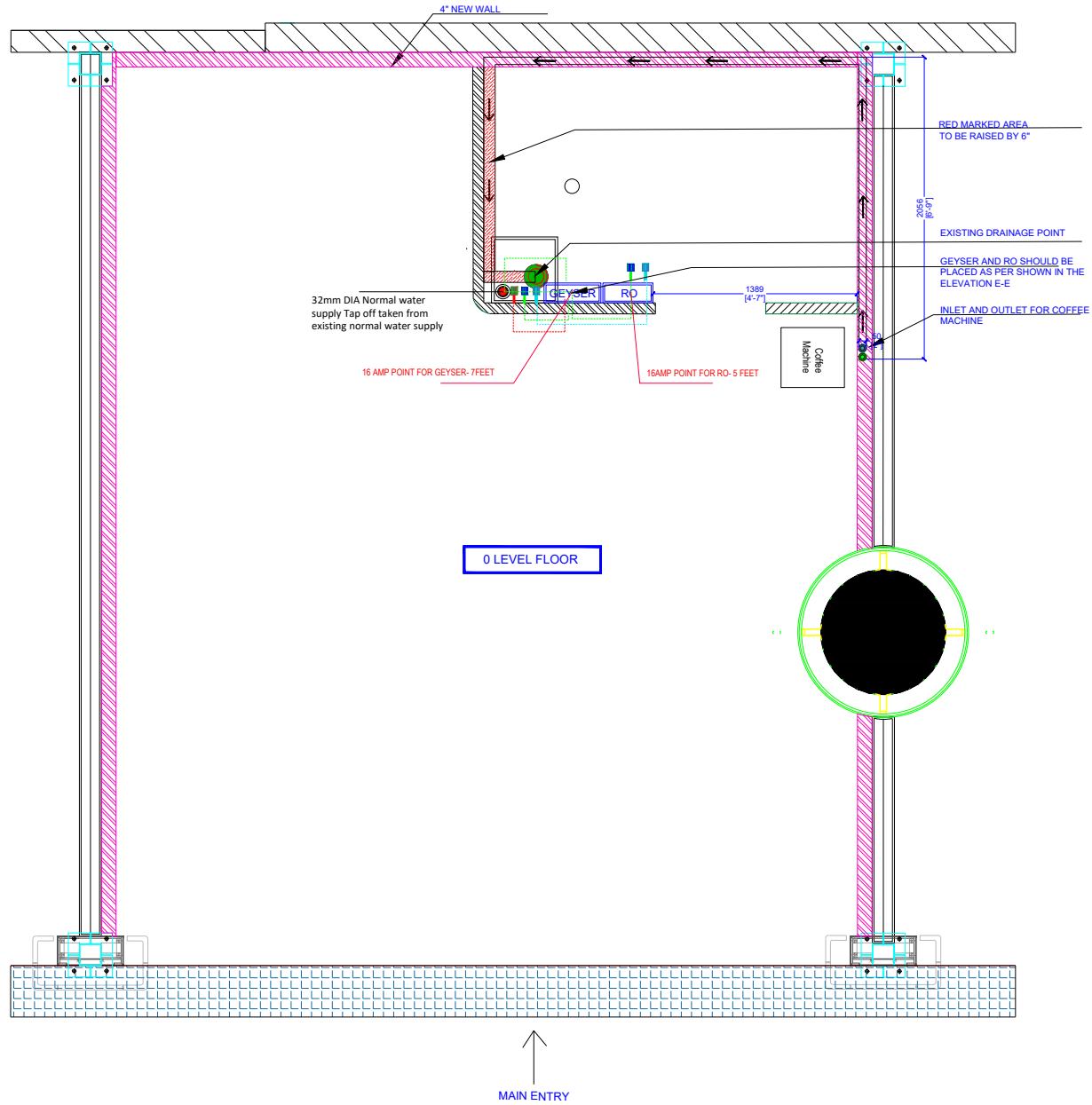

SR No	INDICATION	NAME OF MATERIAL
1.		6" FLOOR RAISED
2.		EXISTING DRAINAGE POINT
3.		32MM DIA NORMAL WATER SUPPLY TAP
4.		50MM DIA PVC PIPE OUTLET COMPANY NAME: FNOLEX / ASTRAL
5.		50MM DIA PVC PIPE INLET COMPANY NAME: FNOLEX / ASTRAL
5.		HOT WATER PIPE LINE
6.		RD WATER PIPE LINE
7.		MAIN WATER PIPE LINE

01 : FIGURED DIMENSIONS ARE TO BE USED IN PREFERENCES TO SCALED SIZES. ALL DIMENSIONS MUST BE CHECKED BEFORE COMMENCING WORK ON SITE

02 : THIS DRAWINGS TO BE READ IN CONJUNCTION WITH ALL OTHER RELEVANT DRAWINGS.

03 : ALL PROPOSED WORKS TO BE CARRIED OUT IN ACCORDANCE WITH TECHNICAL SPECIFICATIONS AND SCHEDULES MENTIONED FOR INTERIOR WORKS

04 : ALL PROPOSED WORKS TO BE CARRIED OUT IN ACCORDANCE WITH TECHNICAL SPECIFICATIONS AND SCHEDULES MENTIONED FOR INTERIOR WORKS. THE REQUIREMENTS OF THE LOCAL AUTHORITIES.

05 : WORKS FULLY COMPLY WITH THE REQUIREMENTS OF THE LOCAL AUTHORITIES & FIRE DEPARTMENT & THAT ALL SAFETY STANDARDS ARE MET THROUGHOUT

AMMENDMENTS :			DRAWING NO :	DIRECTION	PROJECT
S.NO.	REV.DATE	DESCRIPTION			
			TOTAL AREA : 341 SQFT APPROX		HYDERABAD AIRPORT
			DATE		DRAWING TITLE :
			SCALE	1:1	PLUMBING AND FLOORING LAYOUT
			DRN BY	TEJAL B	LOCATION :
			CRPD BY	SARA	HYDERABAD
			STATUS	UNDER APPROVAL	
			ORG	IFS	
			PROJECT NO	01	
			DRAWING TYPE		
			NUMBER		
			REV	2:21	

HIMESH FOODS PVT LTD
MAD OVER DONUTS

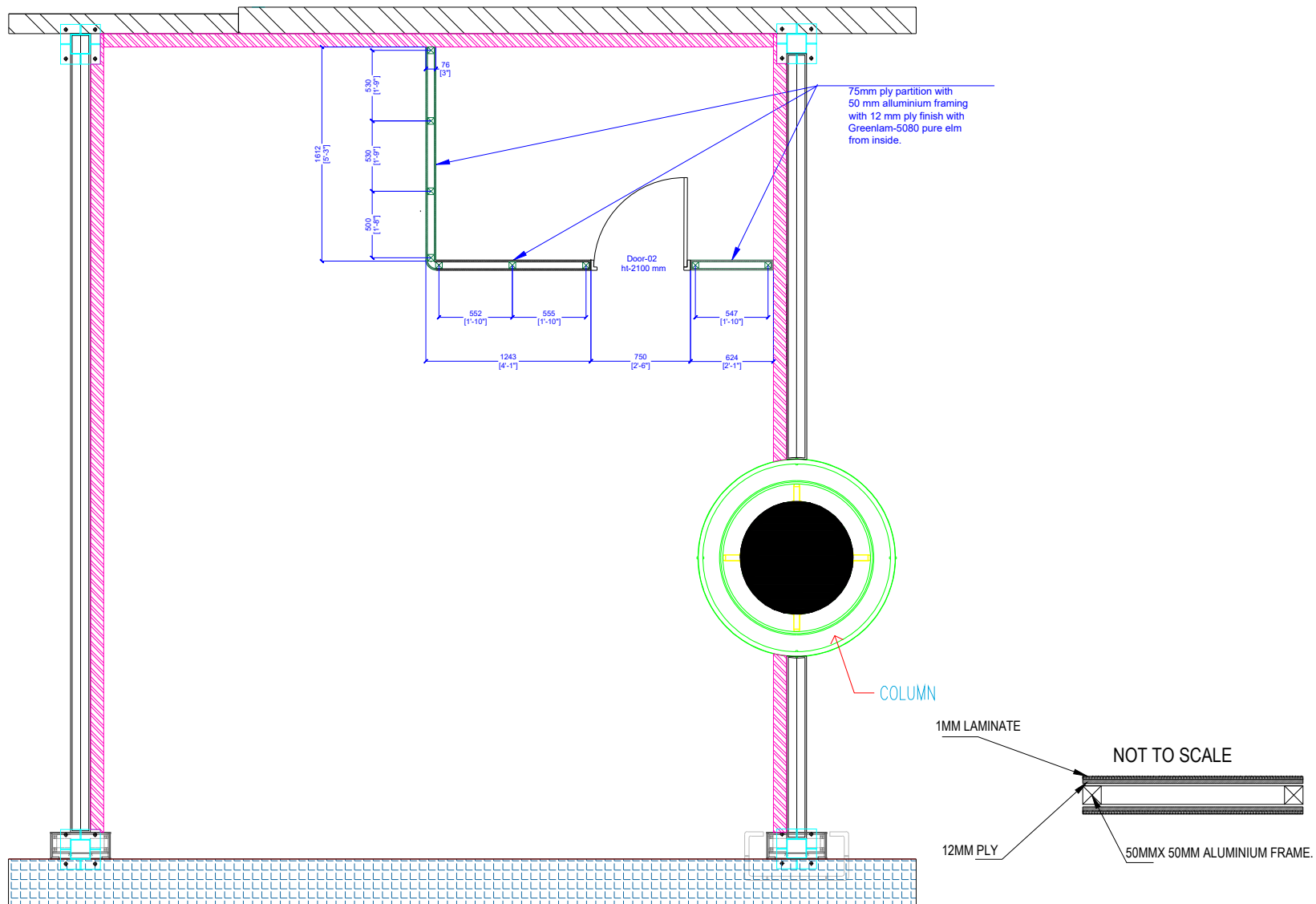

01 : FIGURED DIMENSIONS ARE TO BE USED IN PREFERENCES TO SCALED SIZES. ALL DIMENSIONS MUST BE CHECKED BEFORE COMMENCING WORK ON SITE

02 : THIS DRAWINGS TO BE READ IN CONJUNCTION WITH ALL OTHER RELEVANT DRAWINGS.

03 : ALL PROPOSED WORKS TO BE CARRIED OUT IN ACCORDANCE WITH TECHNICAL SPECIFICATIONS AND SCHEDULES MENTIONED FOR INTERIOR WORKS

04 : ALL PROPOSED WORKS TO BE CARRIED OUT IN ACCORDANCE WITH TECHNICAL SPECIFICATIONS AND SCHEDULES MENTIONED FOR INTERIOR WORKS. THE REQUIREMENTS OF THE LOCAL AUTHORITIES.

05 : WORKS FULLY COMPLY WITH THE REQUIREMENTS OF THE LOCAL AUTHORITIES & FIRE DEPARTMENT & THAT ALL SAFETY STANDARDS ARE MET THROUGHOUT

AMMENDMENTS :			DRAWING NO :	DIRECTION	PROJECT
S.NO.	REV.DATE	DESCRIPTION			
			TOTAL AREA : 341 SQFT APPROX		HYDERABAD AIRPORT
			DATE		DRAWING TITLE :
			SCALE : 1:1		PARTITION LAYOUT
			DRN BY : TEJAL S		LOCATION :
			CRPD BY : SARA		HYDERABAD
			STATUS : UNDER APPROVAL		
			CRG : IFS		
			PROJECT NO : 01		
			DRAWING TYPE :		
			NUMBER :		
			REV :		

HIMESH FOODS PVT LTD
MAD OVER DONUTS

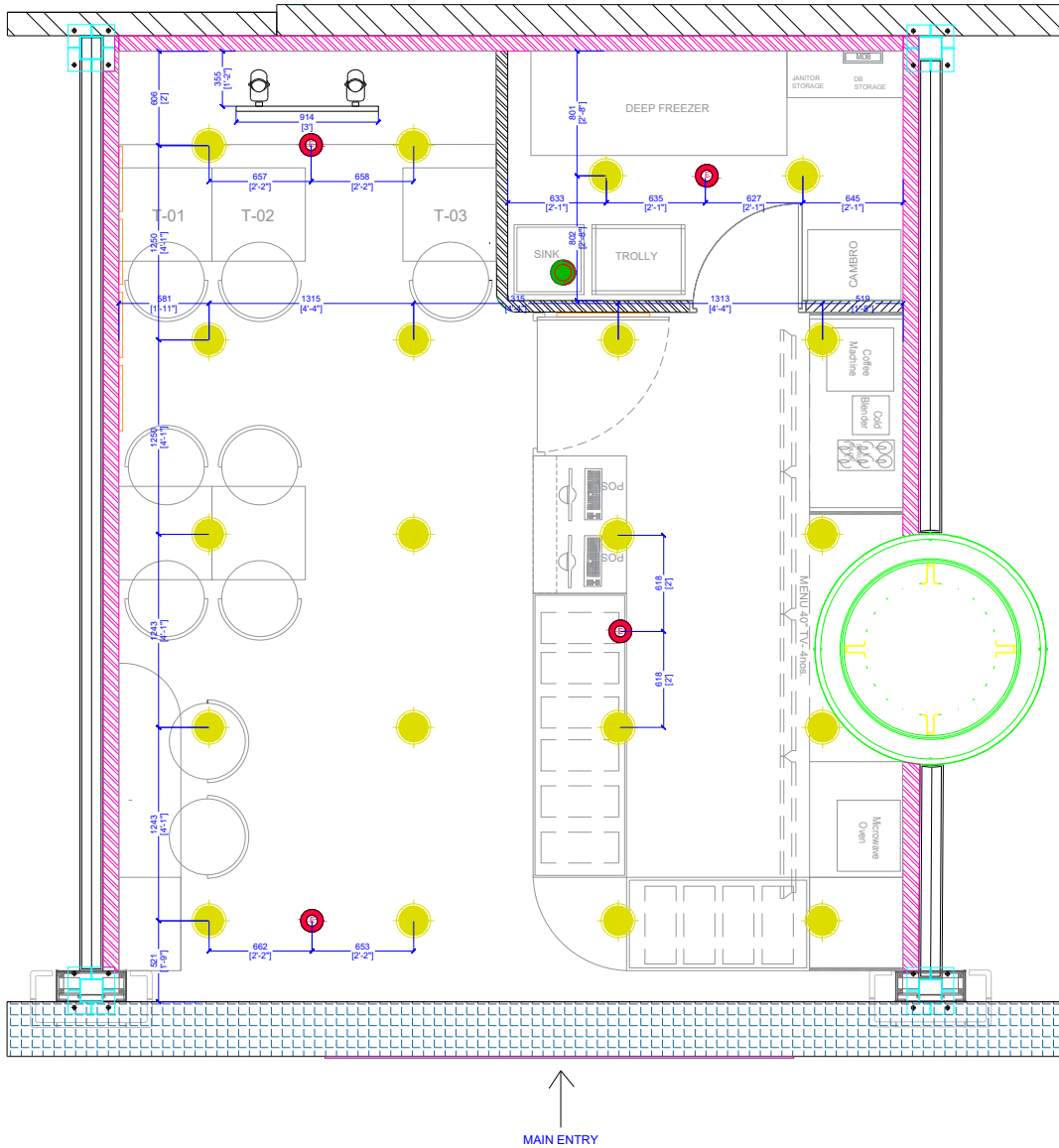

LIGHT SPECIFICATION

INDICATION	
1.	WHITE CYLINDER LIGHTS-3000K COMPANY NAME- HAVELLS, CHANGI, HYBEC
2.	EMERGENCY LIGHT INDICATION COMPANY NAME- HAVELLS TOTAL EMERGENCY LIGHT- 4NO
3.	TRACK LIGHT INDICATION COMPANY NAME- HAVELLS, CHANGI

PLEASE NOTE: CEILING HEIGHT TO BE MEASURED AS PER ON SITE DIMENSION

PLEASE NOTE- EXISTING CEILING TO BE RETAIN

<p>01 : FIGURED DIMENSIONS ARE TO BE USED IN PREFERENCES TO SCALED SIZES. ALL DIMENSIONS MUST BE CHECKED BEFORE COMMENCING WORK ON SITE</p> <p>02 : THIS DRAWINGS TO BE READ IN CONJUNCTION WITH ALL OTHER RELEVANT DRAWINGS.</p> <p>03 : ALL PROPOSED WORKS TO BE CARRIED OUT IN ACCORDANCE WITH TECHNICAL SPECIFICATIONS AND SCHEDULES MENTIONED FOR INTERIOR WORKS</p> <p>04 : ALL PROPOSED WORKS TO BE CARRIED OUT IN ACCORDANCE WITH TECHNICAL SPECIFICATIONS AND SCHEDULES MENTIONED FOR INTERIOR WORKS. THE REQUIREMENTS OF THE LOCAL AUTHORITIES.</p> <p>05 : WORKS FULLY COMPLY WITH THE REQUIREMENTS OF THE LOCAL AUTHORITIES & FIRE DEPARTMENT & THAT ALL SAFETY STANDARDS ARE MET THROUGHOUT</p>	<p>AMMENDMENTS :</p> <table border="1"> <thead> <tr> <th>S.NO.</th> <th>REV.DATE</th> <th>DESCRIPTION</th> </tr> </thead> <tbody> <tr><td> </td><td> </td><td> </td></tr> <tr><td> </td><td> </td><td> </td></tr> <tr><td> </td><td> </td><td> </td></tr> <tr><td> </td><td> </td><td> </td></tr> <tr><td> </td><td> </td><td> </td></tr> <tr><td> </td><td> </td><td> </td></tr> <tr><td> </td><td> </td><td> </td></tr> <tr><td> </td><td> </td><td> </td></tr> <tr><td> </td><td> </td><td> </td></tr> <tr><td> </td><td> </td><td> </td></tr> </tbody> </table>		S.NO.	REV.DATE	DESCRIPTION																															<p>DRAWING NO : 04</p> <p>TOTAL AREA : 341 SQFT APPROX</p> <p>DATE : 11/11</p> <p>SCALE : 1/11</p> <p>DRN BY : TRALAS</p> <p>CRD BY : SABA</p> <p>STATUS : UNDER APPROVAL</p> <p>ORG : TFS</p> <p>PROJECT NO : 01</p> <p>DRAWING TYPE : ELECTRICAL</p> <p>NUMBER : 01</p> <p>REV : 02/1</p>	<p>DIRECTION : PROJECT :</p> <p>HYDERABAD AIRPORT</p> <p>DRAWING TITLE :</p> <p>LIGHT DISTRIBUTION LAYOUT</p> <p>LOCATION :</p> <p>HYDERABAD</p>
	S.NO.	REV.DATE	DESCRIPTION																																		

HIMESH FOODS PVT LTD
MAD OVER DONUTS

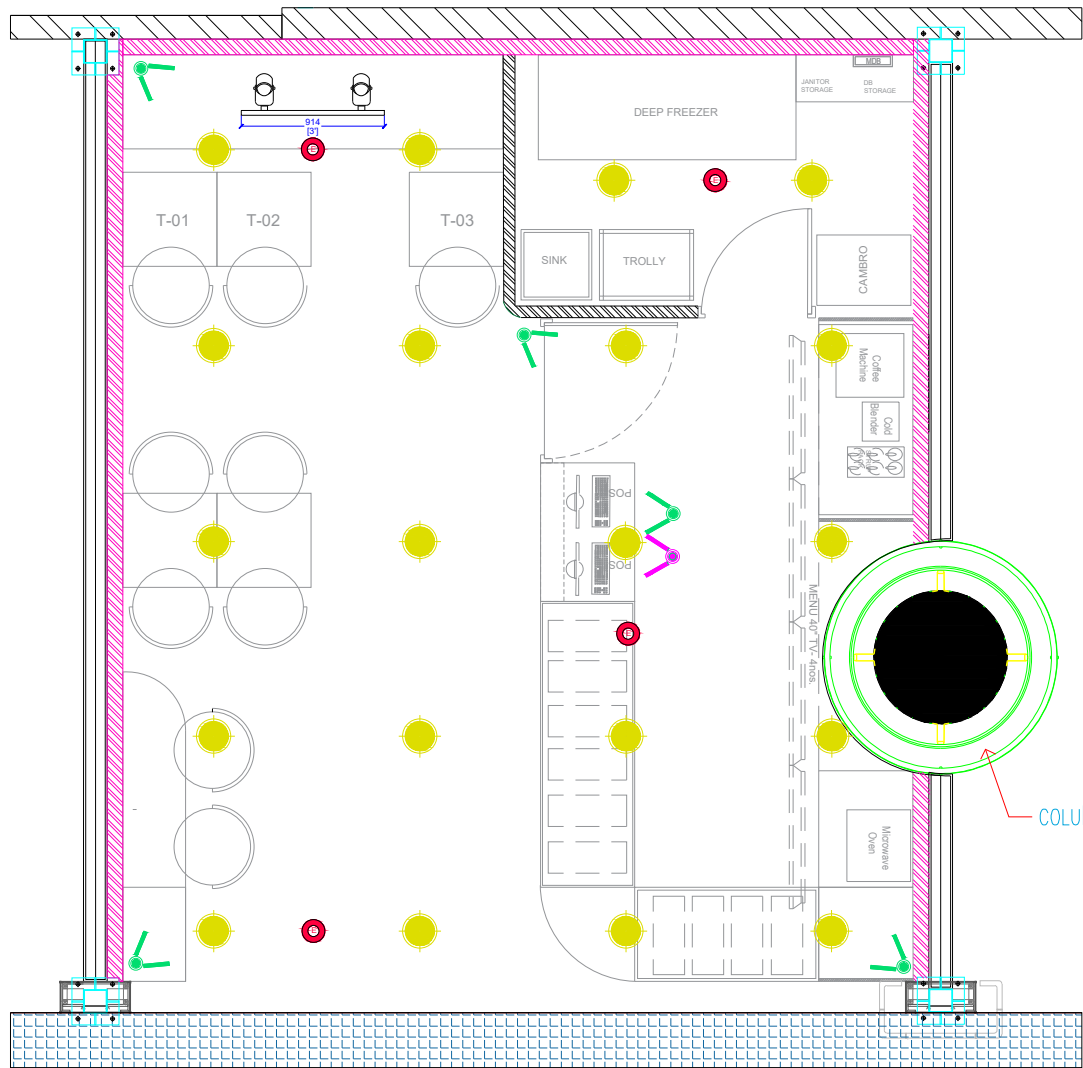

LIGHT SPECIFICATION

INDICATION	
1.	WHITE CYLINDER LIGHTS-3000K COMPANY NAME- HAVELLS ,CHANGI,HYBEC
2.	EMERGENCY LIGHT INDICATION COMPANY NAME- HAVELLS TOTAL EMERGENCY LIGHT- 4NO
3.	TRACK LIGHT INDICATION COMPANY NAME- HAVELLS, CHANGI

LEGEND -CCTV CAMERA	
	CCTV CAMERA COMPANY NAME-
	GMR-EPOS

- 01 : FIGURED DIMENSIONS ARE TO BE USED IN PREFERENCES TO SCALED SIZES. ALL DIMENSIONS MUST BE CHECKED BEFORE COMMENCING WORK ON SITE
- 02 : THIS DRAWINGS TO BE READ IN CONJUNCTION WITH ALL OTHER RELEVANT DRAWINGS.
- 03 : ALL PROPOSED WORKS TO BE CARRIED OUT IN ACCORDANCE WITH TECHNICAL SPECIFICATIONS AND SCHEDULES MENTIONED FOR INTERIOR WORKS
- 04 : ALL PROPOSED WORKS TO BE CARRIED OUT IN ACCORDANCE WITH TECHNICAL SPECIFICATIONS AND SCHEDULES MENTIONED FOR INTERIOR WORKS. THE REQUIREMENTS OF THE LOCAL AUTHORITIES.
- 05 : WORKS FULLY COMPLY WITH THE REQUIREMENTS OF THE LOCAL AUTHORITIES & FIRE DEPARTMENT & THAT ALL SAFETY STANDARDS ARE MET THROUGHOUT

AMMENDMENTS :			DRAWING NO : 05	DIRECTION	PROJECT :
S.NO.	REV.DATE	DESCRIPTION	TOTAL AREA : 341 SQFT APPROX		HYDERABAD AIRPORT
			DATE	11.11.23	
			DESIGN BY	TRIAL-S	
			CHECK BY	SABA	
			STATUS	UNDER APPROVAL	
			ORG	TFB	
			PROJECT NO	01	
			DRAWING YRS		
			NUMBER		
			REV	02/1	

PROJECT :	HYDERABAD AIRPORT
DRAWING TITLE :	CO-ORDINATION LAYOUT
LOCATION :	HYDERABAD

HIMESH FOODS PVT LTD
MAD OVER DONUTS

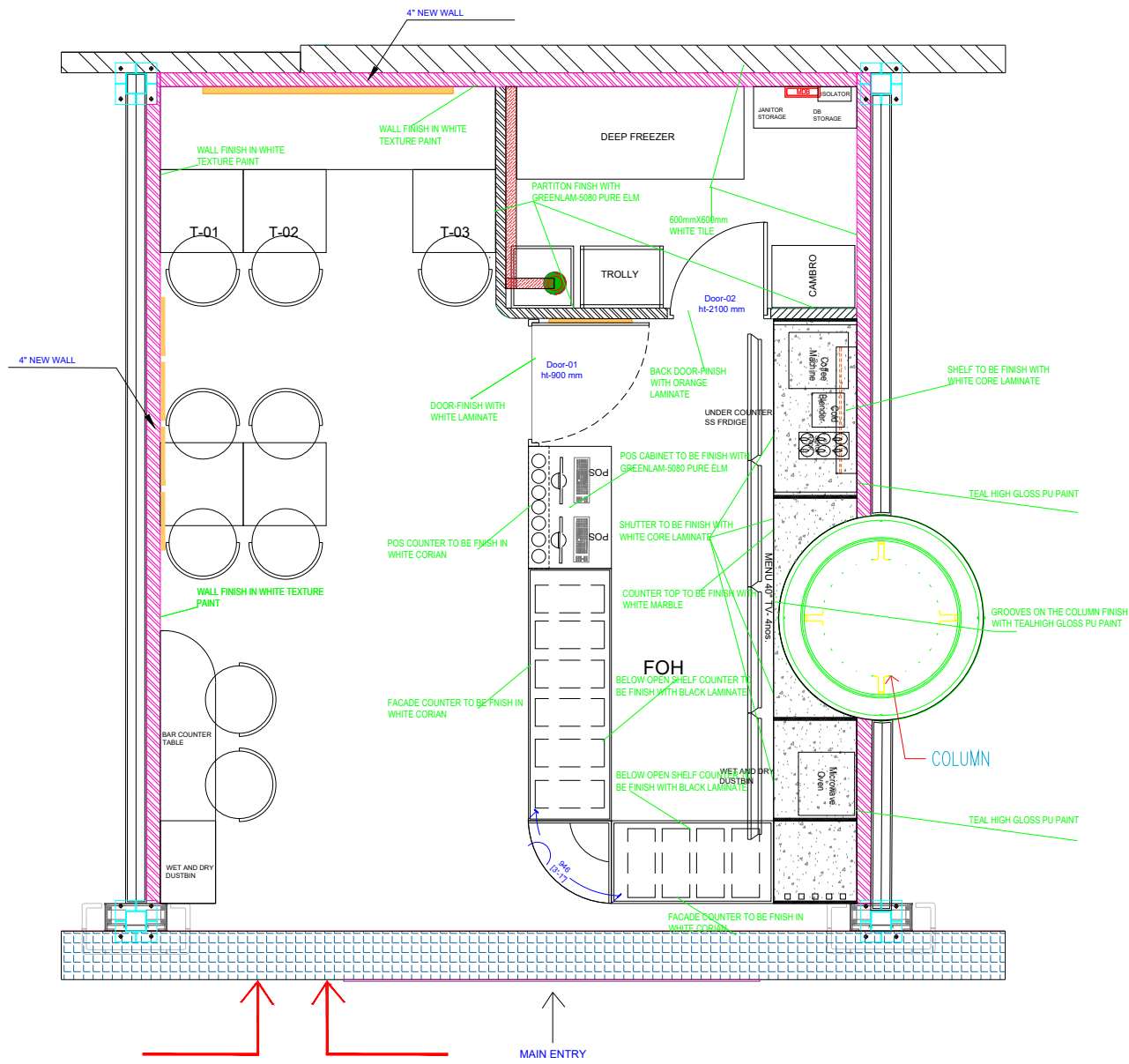

01 : FIGURED DIMENSIONS ARE TO BE USED IN PREFERENCES TO SCALED SIZES. ALL DIMENSIONS MUST BE CHECKED BEFORE COMMENCING WORK ON SITE

02 : THIS DRAWINGS TO BE READ IN CONJUNCTION WITH ALL OTHER RELEVANT DRAWINGS.

03 : ALL PROPOSED WORKS TO BE CARRIED OUT IN ACCORDANCE WITH TECHNICAL SPECIFICATIONS AND SCHEDULES MENTIONED FOR INTERIOR WORKS

04 : ALL PROPOSED WORKS TO BE CARRIED OUT IN ACCORDANCE WITH TECHNICAL SPECIFICATIONS AND SCHEDULES MENTIONED FOR INTERIOR WORKS. THE REQUIREMENTS OF THE LOCAL AUTHORITIES.

05 : WORKS FULLY COMPLY WITH THE REQUIREMENTS OF THE LOCAL AUTHORITIES & FIRE DEPARTMENT & THAT ALL SAFETY STANDARDS ARE MET THROUGHOUT

AMMENDMENTS :			DRAWING NO. : 06	DIRECTION	PROJECT :
S.NO.	REV DATE	DESCRIPTION			
			TOTAL AREA : 341 SQFT APPROX		
			DATE	11.11	
			DRAWN BY	TRIAL-S	
			CHECKED BY	SABA	
			STATUS	UNDER APPROVAL	
			ORG	IFS	
			PROJECT NO	01	
			DRAWING TITLE		
			NUMBER		
			REV	02/1	

PROJECT :	HYDERABAD AIRPORT
DRAWING TITLE :	FINISHES LAYOUT
LOCATION :	HYDERABAD

HIMESH FOODS PVT LTD
MAD OVER DONUTS

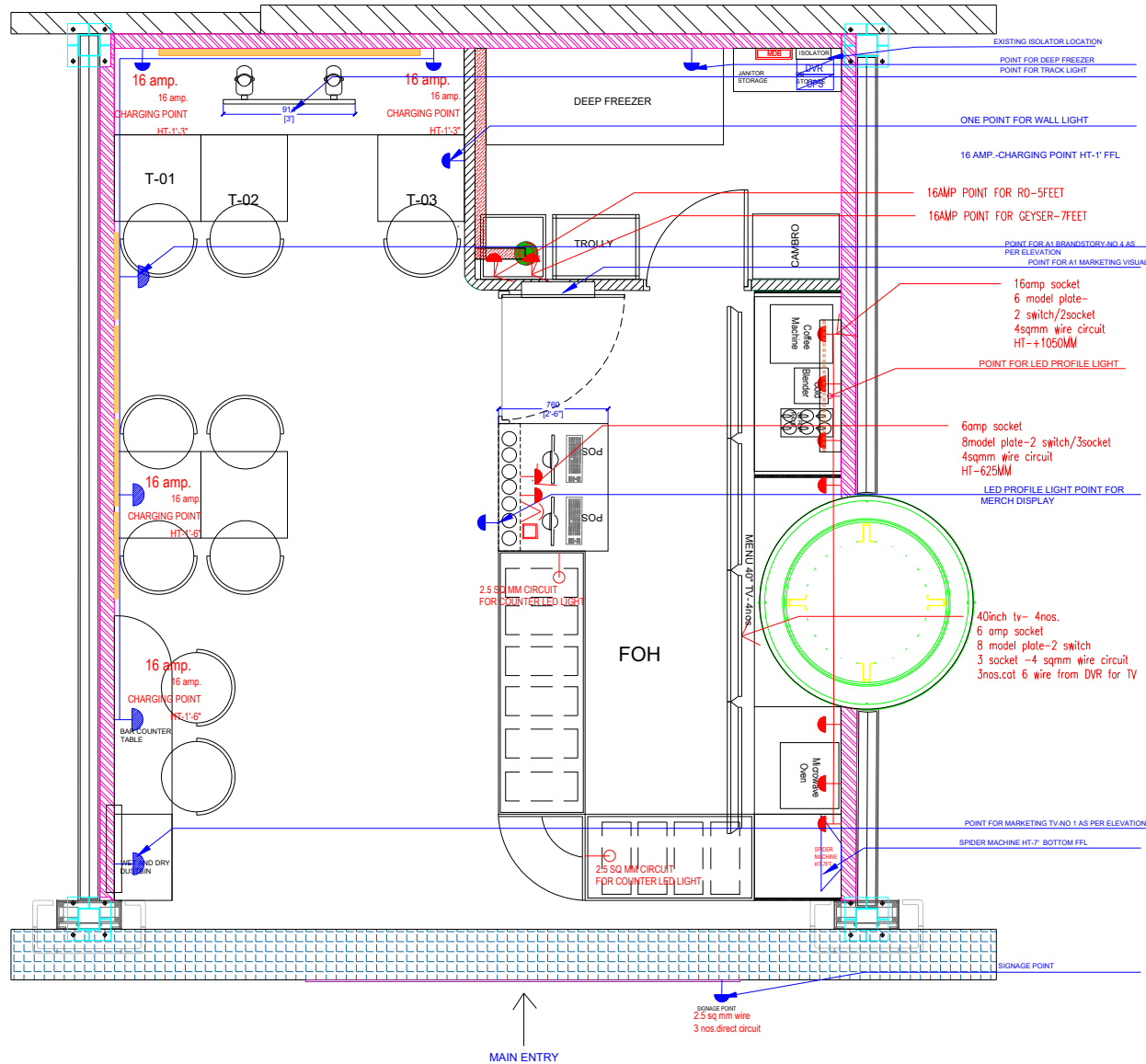

ELECTRIC LEGEND	
	4 sqmm circuit with 16/ 20 / 32 amp switch socket
	2.5 sqmm circuit with 15 / 20 amp switch socket
	Telephone point
	Data point
	Main distribution board
	Spider machine
	CCTV CAMERA
DATA CABLE CAT 6	Need mail internet wire connecting to DVR. Need 3 nos.wires from DVR to POS. Need 3 nos.wire from DVR to TV.

01 : FIGURED DIMENSIONS ARE TO BE USED IN PREFERENCES TO SCALED SIZES. ALL DIMENSIONS MUST BE CHECKED BEFORE COMMENCING WORK ON SITE

02 : THIS DRAWINGS TO BE READ IN CONJUNCTION WITH ALL OTHER RELEVANT DRAWINGS.

03 : ALL PROPOSED WORKS TO BE CARRIED OUT IN ACCORDANCE WITH TECHNICAL SPECIFICATIONS AND SCHEDULES MENTIONED FOR INTERIOR WORKS

04 : ALL PROPOSED WORKS TO BE CARRIED OUT IN ACCORDANCE WITH TECHNICAL SPECIFICATIONS AND SCHEDULES MENTIONED FOR INTERIOR WORKS. THE REQUIREMENTS OF THE LOCAL AUTHORITIES.

05 : WORKS FULLY COMPLY WITH THE REQUIREMENTS OF THE LOCAL AUTHORITIES & FIRE DEPARTMENT & THAT ALL SAFETY STANDARDS ARE MET THROUGHOUT

AMMENDMENTS :			DRAWING NO. : 07	DIRECTION	PROJECT :
S.NO.	REV DATE	DESCRIPTION			
			TOTAL AREA : 341 SQFT APPROX		
			DATE	11.11.23	
			DRW BY	USAL S	
			CRD BY	SABA	
			STATUS	UNDER APPROVAL	
			ORG	TFB	
			PROJECT NO	01	
			DRAWING TYPE		
			NUMBER		
			REV	02/1	

HYDERABAD AIRPORT	PROJECT :
ELECTRICAL LAYOUT	DRAWING TITLE :
HYDERABAD	LOCATION :

HIMESH FOODS PVT LTD

MAD OVER DONUTS

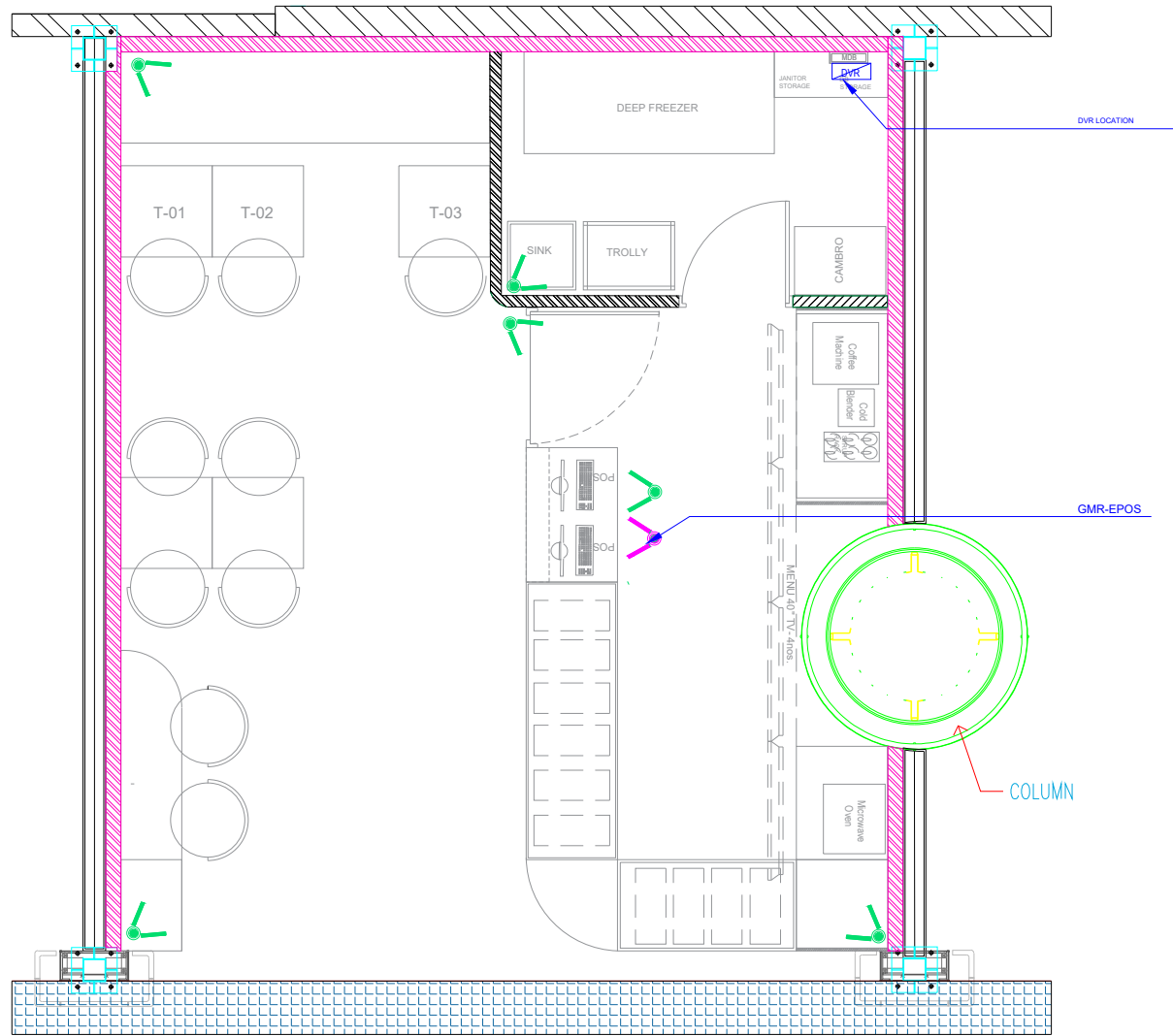

LEGEND -CCTV CAMERA	
✓	CCTV CAMERA COMPANY NAME-
✗	GMR-EPOS

- 01 : FIGURED DIMENSIONS ARE TO BE USED IN PREFERENCES TO SCALED SIZES. ALL DIMENSIONS MUST BE CHECKED BEFORE COMMENCING WORK ON SITE.
- 02 : THIS DRAWINGS TO BE READ IN CONJUNCTION WITH ALL OTHER RELEVANT DRAWINGS.
- 03 : ALL PROPOSED WORKS TO BE CARRIED OUT IN ACCORDANCE WITH TECHNICAL SPECIFICATIONS AND SCHEDULES MENTIONED FOR INTERIOR WORKS
- 04 : ALL PROPOSED WORKS TO BE CARRIED OUT IN ACCORDANCE WITH TECHNICAL SPECIFICATIONS AND SCHEDULES MENTIONED FOR INTERIOR WORKS. THE REQUIREMENTS OF THE LOCAL AUTHORITIES.
- 05 : WORKS FULLY COMPLY WITH THE REQUIREMENTS OF THE LOCAL AUTHORITIES & FIRE DEPARTMENT & THAT ALL SAFETY STANDARDS ARE MET THROUGHOUT

AMMENDMENTS :			DRAWING NO : 08	DIRECTION	PROJECT :
S.NO.	REV DATE	DESCRIPTION			
			TOTAL AREA : 341 SQFT APPROX		
			DATE		
			SCALE	1:1	
			DWN BY	TRIAL-S	
			CRKD BY	SABA	
			STATUS	UNDER APPROVAL	
			ORG	IFS	
			PROJECT NO	01	
			DRAWING TITLE		
			NUMBER		
			REV	02/1	

PROJECT :	HYDERABAD AIRPORT
DRAWING TITLE :	CCTV LAYOUT
LOCATION :	HYDERABAD

HIMESH FOODS PVT LTD
MAD OVER DONUTS

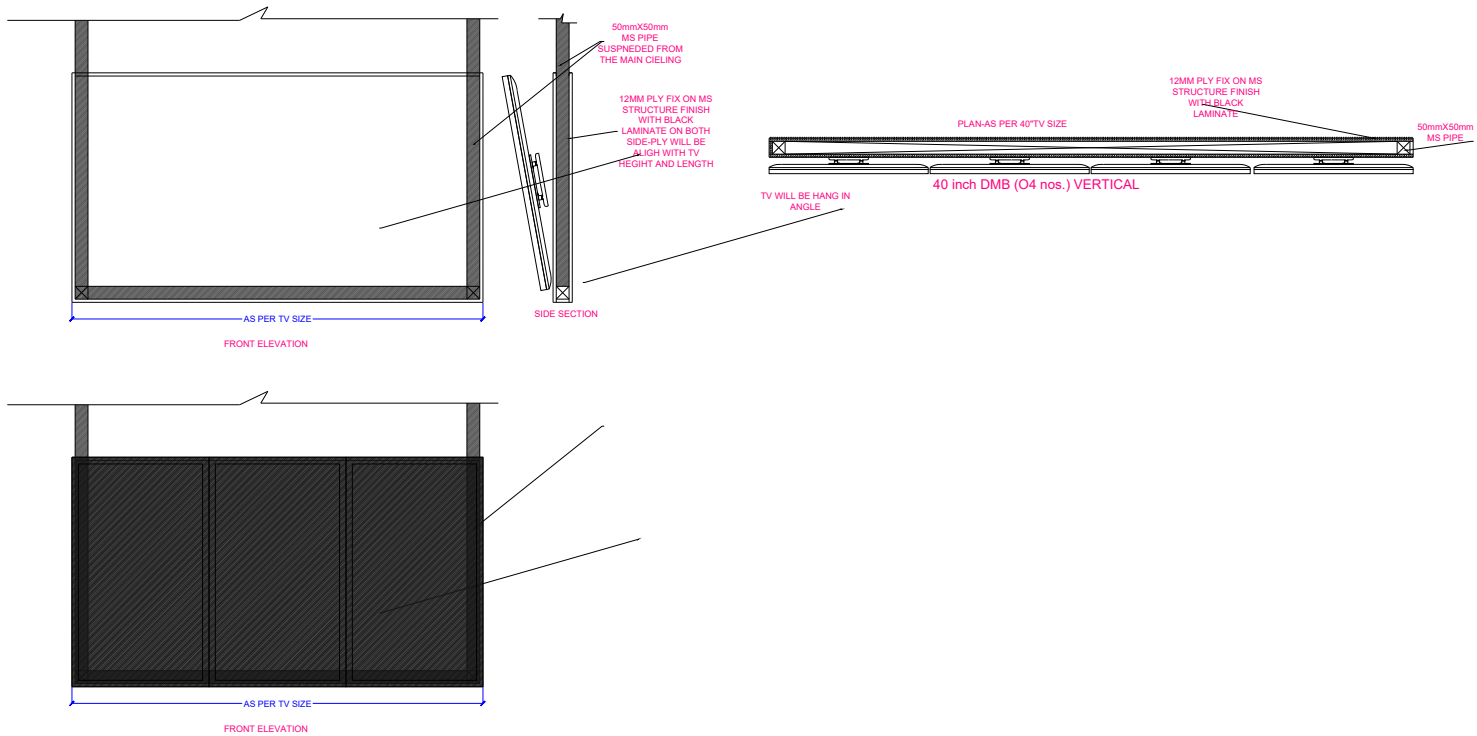

PLEASE NOTE- TV WILL BE SUSPENDE FROM CIELING AS PER ON SITE DIMENSION.

PLEASE NOTE- THIS DRAWING IS FOR THE REFERENCE HENCE IT IS NOT TO SCALE

<p>01 : FIGURED DIMENSIONS ARE TO BE USED IN PREFERENCES TO SCALED SIZES. ALL DIMENSIONS MUST BE CHECKED BEFORE COMMENCING WORK ON SITE</p> <p>02 : THIS DRAWINGS TO BE READ IN CONJUNCTION WITH ALL OTHER RELEVANT DRAWINGS.</p> <p>03 : ALL PROPOSED WORKS TO BE CARRIED OUT IN ACCORDANCE WITH TECHNICAL SPECIFICATIONS AND SCHEDULES MENTIONED FOR INTERIOR WORKS</p> <p>04 : ALL PROPOSED WORKS TO BE CARRIED OUT IN ACCORDANCE WITH TECHNICAL SPECIFICATIONS AND SCHEDULES MENTIONED FOR INTERIOR WORKS. THE REQUIREMENTS OF THE LOCAL AUTHORITIES.</p> <p>05 : WORKS FULLY COMPLY WITH THE REQUIREMENTS OF THE LOCAL AUTHORITIES & FIRE DEPARTMENT & THAT ALL SAFETY STANDARDS ARE MET THROUGHOUT</p>	<p>AMMENDMENTS :</p> <table border="1"> <thead> <tr> <th>S.NO.</th> <th>REV DATE</th> <th>DESCRIPTION</th> </tr> </thead> <tbody> <tr><td> </td><td> </td><td> </td></tr> <tr><td> </td><td> </td><td> </td></tr> <tr><td> </td><td> </td><td> </td></tr> <tr><td> </td><td> </td><td> </td></tr> <tr><td> </td><td> </td><td> </td></tr> <tr><td> </td><td> </td><td> </td></tr> <tr><td> </td><td> </td><td> </td></tr> <tr><td> </td><td> </td><td> </td></tr> <tr><td> </td><td> </td><td> </td></tr> </tbody> </table>		S.NO.	REV DATE	DESCRIPTION																												<p>DRAWING NO : 09</p> <p>TOTAL AREA : 341 SQFT APPROX</p> <p>DATE</p> <p>SCALE : 1:1</p> <p>DRN BY : SABA</p> <p>CHKD BY : SABA</p> <p>STATUS : UNDER APPROVAL</p> <p>ORG : TFS</p> <p>PROJECT NO : 01</p> <p>DRAWING TITLE</p> <p>NUMBER</p> <p>REV : R01</p>	<p>DIRECTION</p> <p>PROJECT :</p> <p>HYDERABAD AIRPORT</p> <p>DRAWING TITLE :</p> <p>TV DETAIL LAYOUT</p> <p>LOCATION :</p> <p>HYDERABAD</p>	<p>HIMESH FOODS PVT LTD</p> <p>MAD OVER DONUTS</p>
	S.NO.	REV DATE	DESCRIPTION																																

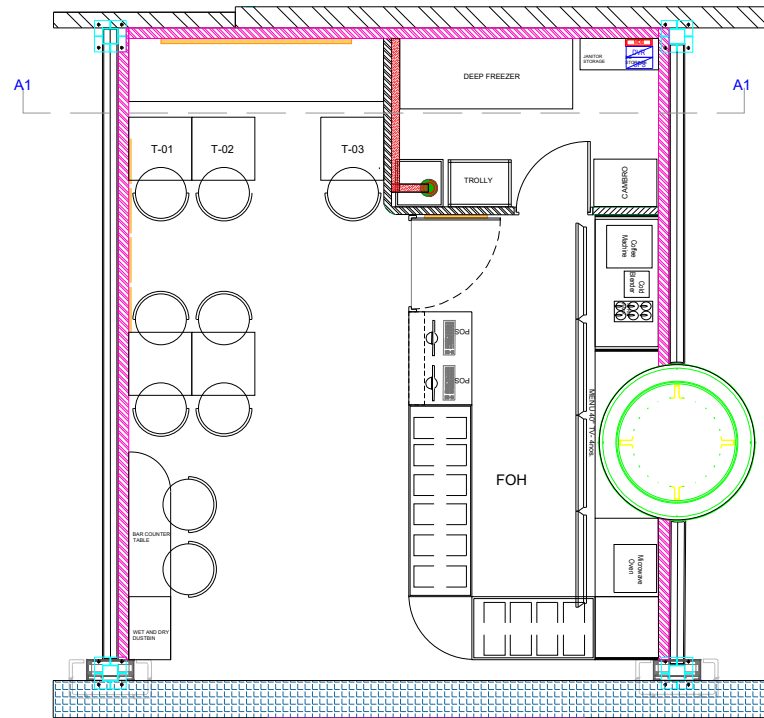
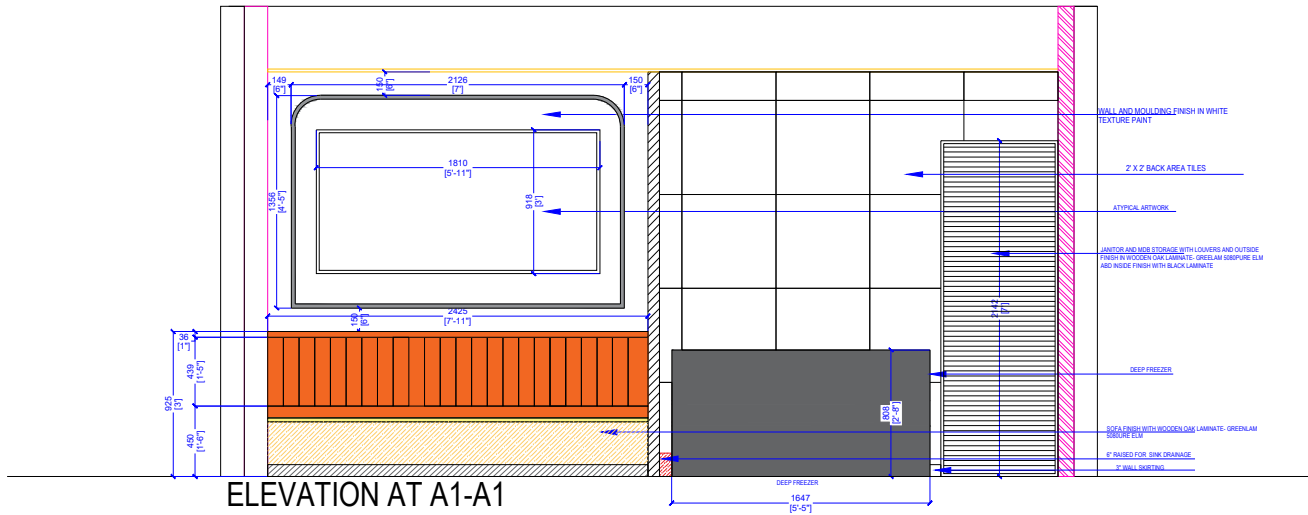

- 01 : FIGURED DIMENSIONS ARE TO BE USED IN PREFERENCES TO SCALED SIZES. ALL DIMENSIONS MUST BE CHECKED BEFORE COMMENCING WORK ON SITE
- 02 : THIS DRAWINGS TO BE READ IN CONJUNCTION WITH ALL OTHER RELEVANT DRAWINGS.
- 03 : ALL PROPOSED WORKS TO BE CARRIED OUT IN ACCORDANCE WITH TECHNICAL SPECIFICATIONS AND SCHEDULES MENTIONED FOR INTERIOR WORKS
- 04 : ALL PROPOSED WORKS TO BE CARRIED OUT IN ACCORDANCE WITH TECHNICAL SPECIFICATIONS AND SCHEDULES MENTIONED FOR INTERIOR WORKS. THE REQUIREMENTS OF THE LOCAL AUTHORITIES.
- 05 : WORKS FULLY COMPLY WITH THE REQUIREMENTS OF THE LOCAL AUTHORITIES & FIRE DEPARTMENT & THAT ALL SAFETY STANDARDS ARE MET THROUGHOUT

AMMENDMENTS :		DRAWING NO : 11		DIRECTION		PROJECT :	
S.NO.	REV DATE	DESCRIPTION	TOTAL AREA :	DATE	SCALE	1:1	HYDERABAD AIRPORT
			341 SQFT APPROX <td></td> <td>1:1 <td></td> <td></td> </td>		1:1 <td></td> <td></td>		
					SCALE <td>1:1 <td></td> </td>	1:1 <td></td>	
					DATE <td>11-11-23 <td></td> </td>	11-11-23 <td></td>	
					DRW BY <td>SABA <td></td> </td>	SABA <td></td>	
					CHKD BY <td> <td></td> </td>	<td></td>	
					STATUS <td>UNDER APPROVAL <td></td> </td>	UNDER APPROVAL <td></td>	
					ORG <td>TFB <td></td> </td>	TFB <td></td>	
					PROJECT NO <td>01 <td></td> </td>	01 <td></td>	
					DRAWING TITLE <td> <td></td> </td>	<td></td>	
					NUMBER <td> <td></td> </td>	<td></td>	
					REV <td>02/1 <td></td> </td>	02/1 <td></td>	

PROJECT :	HYDERABAD AIRPORT
DRAWING TITLE :	ELEVATION AT A1-A1
LOCATION :	HYDERABAD

HIMESH FOODS PVT LTD
MAD OVER DONUTS

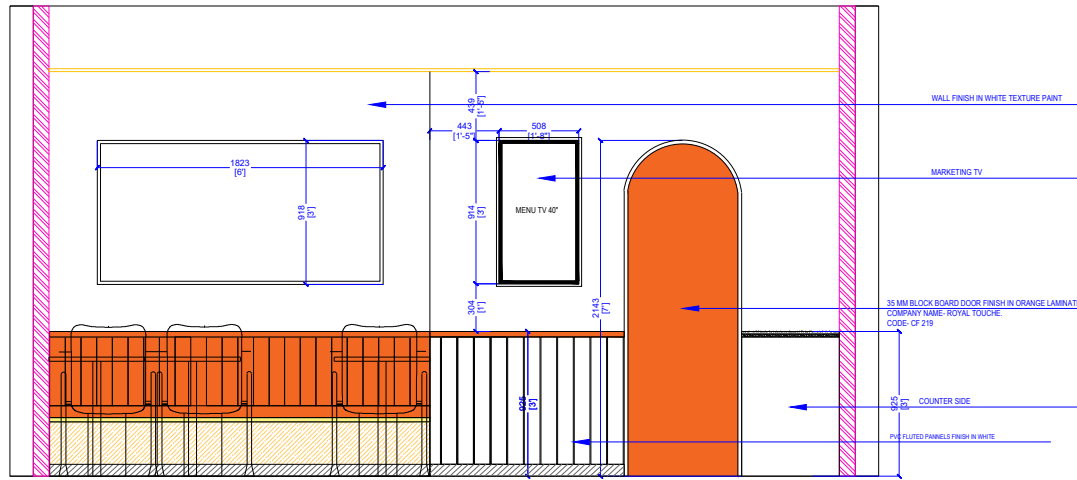

ELEVATION AT A2-A2

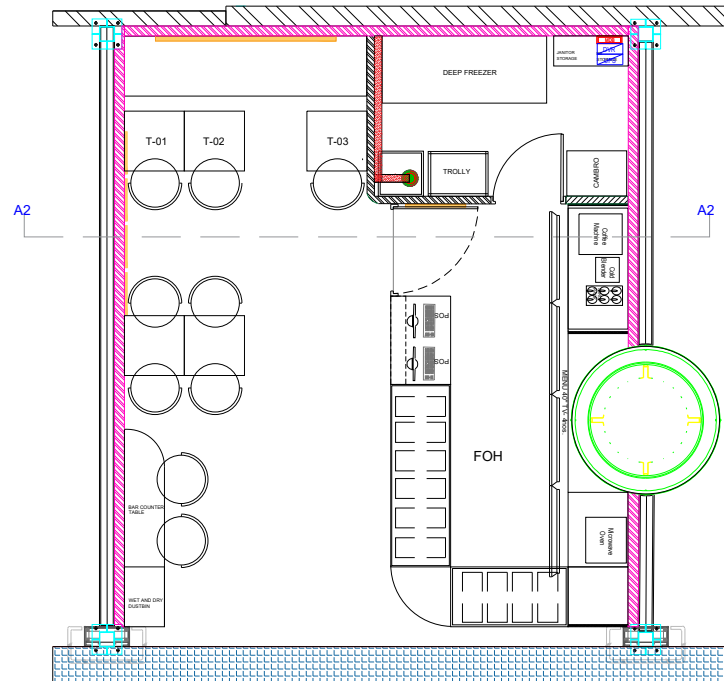

- 01 : FIGURED DIMENSIONS ARE TO BE USED IN PREFERENCES TO SCALED SIZES. ALL DIMENSIONS MUST BE CHECKED BEFORE COMMENCING WORK ON SITE
- 02 : THIS DRAWINGS TO BE READ IN CONJUNCTION WITH ALL OTHER RELEVANT DRAWINGS.
- 03 : ALL PROPOSED WORKS TO BE CARRIED OUT IN ACCORDANCE WITH TECHNICAL SPECIFICATIONS AND SCHEDULES MENTIONED FOR INTERIOR WORKS
- 04 : ALL PROPOSED WORKS TO BE CARRIED OUT IN ACCORDANCE WITH TECHNICAL SPECIFICATIONS AND SCHEDULES MENTIONED FOR INTERIOR WORKS. THE REQUIREMENTS OF THE LOCAL AUTHORITIES.
- 05 : WORKS FULLY COMPLY WITH THE REQUIREMENTS OF THE LOCAL AUTHORITIES & FIRE DEPARTMENT & THAT ALL SAFETY STANDARDS ARE MET THROUGHOUT

AMMENDMENTS :		DRAWING NO : 12		DIRECTION	PROJECT :
S.NO.	REV DATE	DESCRIPTION	TOTAL AREA : 341 SQFT APPROX		HYDERABAD AIRPORT
			DATE		DRAWING TITLE :
			SCALE	1:1	ELEVATION AT A2-A2
			DRW BY	TEJAL S	LOCATION :
			CHK BY	SABA	HYDERABAD
			STATUS	UNDER APPROVAL	
			ORG	TFB	
			PROJECT NO	01	
			DRAWING TYPE		
			NUMBER		
			REV	02/1	

HIMESH FOODS PVT LTD
MAD OVER DONUTS

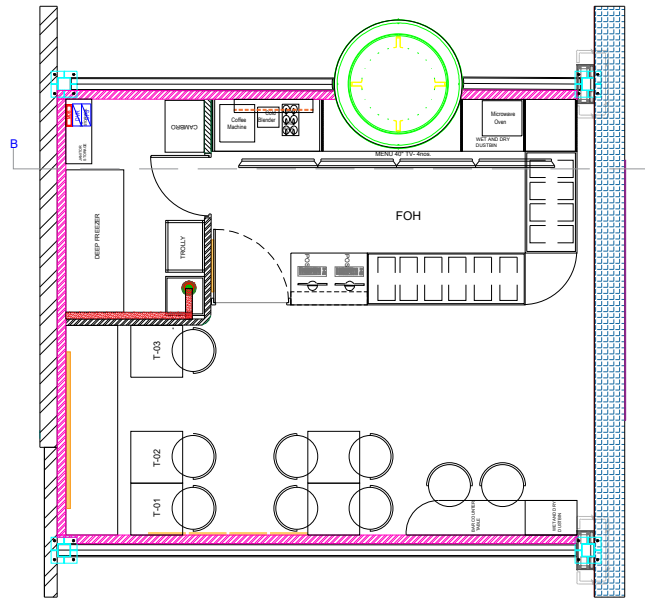
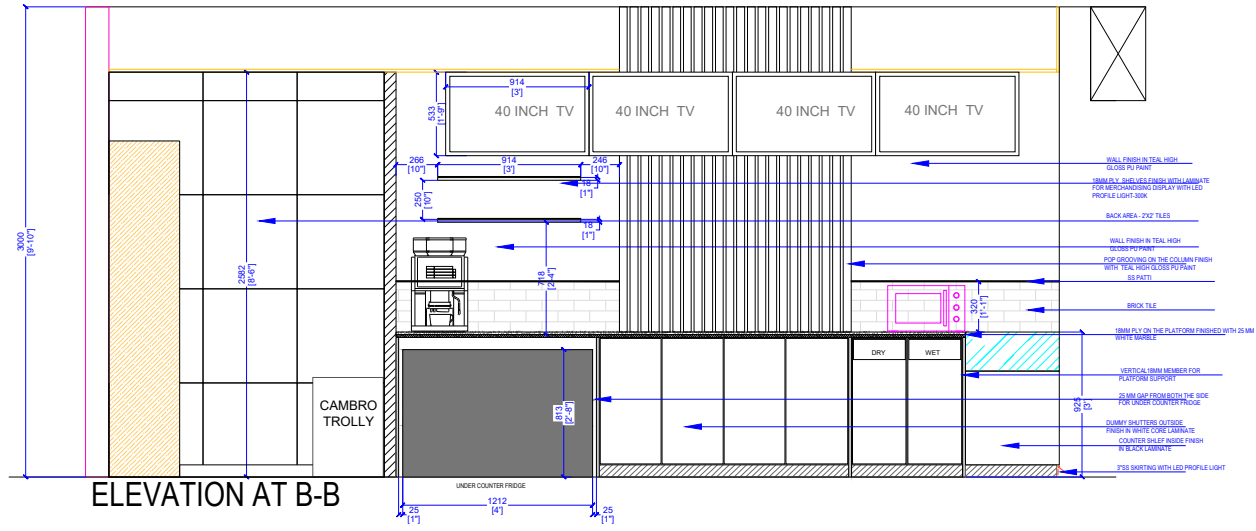

- 01 : FIGURED DIMENSIONS ARE TO BE USED IN PREFERENCES TO SCALED SIZES. ALL DIMENSIONS MUST BE CHECKED BEFORE COMMENCING WORK ON SITE
- 02 : THIS DRAWINGS TO BE READ IN CONJUNCTION WITH ALL OTHER RELEVANT DRAWINGS.
- 03 : ALL PROPOSED WORKS TO BE CARRIED OUT IN ACCORDANCE WITH TECHNICAL SPECIFICATIONS AND SCHEDULES MENTIONED FOR INTERIOR WORKS
- 04 : ALL PROPOSED WORKS TO BE CARRIED OUT IN ACCORDANCE WITH TECHNICAL SPECIFICATIONS AND SCHEDULES MENTIONED FOR INTERIOR WORKS. THE REQUIREMENTS OF THE LOCAL AUTHORITIES.
- 05 : WORKS FULLY COMPLY WITH THE REQUIREMENTS OF THE LOCAL AUTHORITIES & FIRE DEPARTMENT & THAT ALL SAFETY STANDARDS ARE MET THROUGHOUT

AMMENDMENTS :		
S.NO.	REV DATE	DESCRIPTION

DRAWING NO :	13
DIRECTION :	
PROJECT :	HYDERABAD AIRPORT
TOTAL AREA :	341 SQFT APPROX
DATE :	11.11
SCALE :	1:1
DRN BY :	TRIAL-S
CRKD BY :	SABA
STATUS :	UNDER APPROVAL
ORG :	TFIS
PROJECT NO :	01
DRAWING TYPE :	
NUMBER :	
REV :	R01

PROJECT :	HYDERABAD AIRPORT
DRAWING TITLE :	ELEVATION AT B-B
LOCATION :	HYDERABAD

HIMESH FOODS PVT LTD
MAD OVER DONUTS

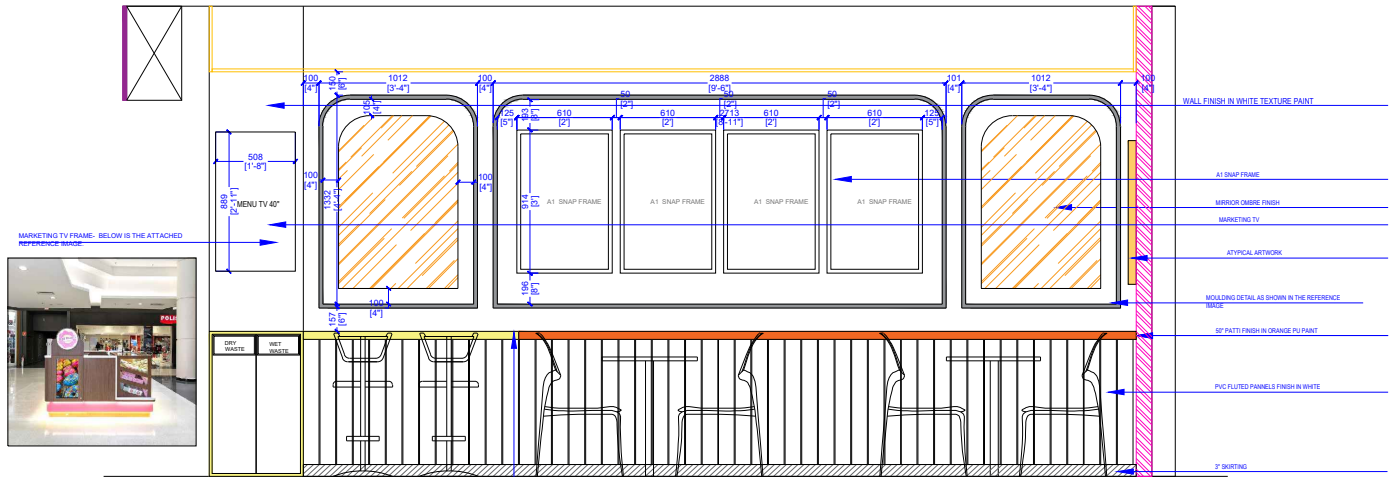

ELEVATION AT C1-C1 BAR LEDGE

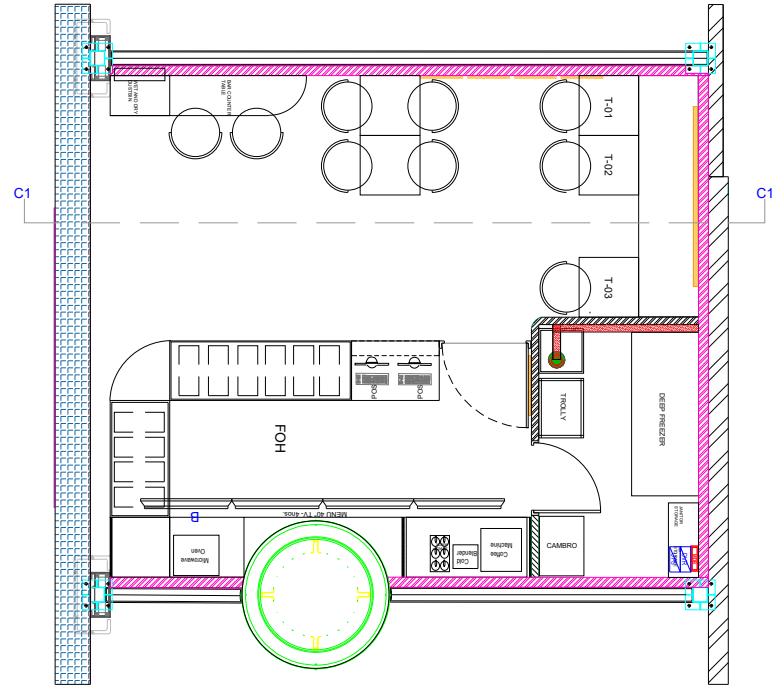

- 01 : FIGURED DIMENSIONS ARE TO BE USED IN PREFERENCES TO SCALED SIZES. ALL DIMENSIONS MUST BE CHECKED BEFORE COMMENCING WORK ON SITE
- 02 : THIS DRAWINGS TO BE READ IN CONJUNCTION WITH ALL OTHER RELEVANT DRAWINGS.
- 03 : ALL PROPOSED WORKS TO BE CARRIED OUT IN ACCORDANCE WITH TECHNICAL SPECIFICATIONS AND SCHEDULES MENTIONED FOR INTERIOR WORKS
- 04 : ALL PROPOSED WORKS TO BE CARRIED OUT IN ACCORDANCE WITH TECHNICAL SPECIFICATIONS AND SCHEDULES MENTIONED FOR INTERIOR WORKS. THE REQUIREMENTS OF THE LOCAL AUTHORITIES.
- 05 : WORKS FULLY COMPLY WITH THE REQUIREMENTS OF THE LOCAL AUTHORITIES & FIRE DEPARTMENT & THAT ALL SAFETY STANDARDS ARE MET THROUGHOUT

AMMENDMENTS :		DRAWING NO : 16		DIRECTION	PROJECT :
S.NO.	REV DATE	DESCRIPTION	TOTAL AREA : 341 SQFT APPROX		HYDERABAD AIRPORT
			DATE		DRAWING TITLE :
			SCALE		ELEVATION AT C1-C1
			DRW BY		LOCATION :
			CHKD BY		HYDERABAD
			STATUS		
			ORG		
			PROJECT NO		
			DRAWING YRS		
			NUMBER		
			REV		

HIMESH FOODS PVT LTD
MAD OVER DONUTS

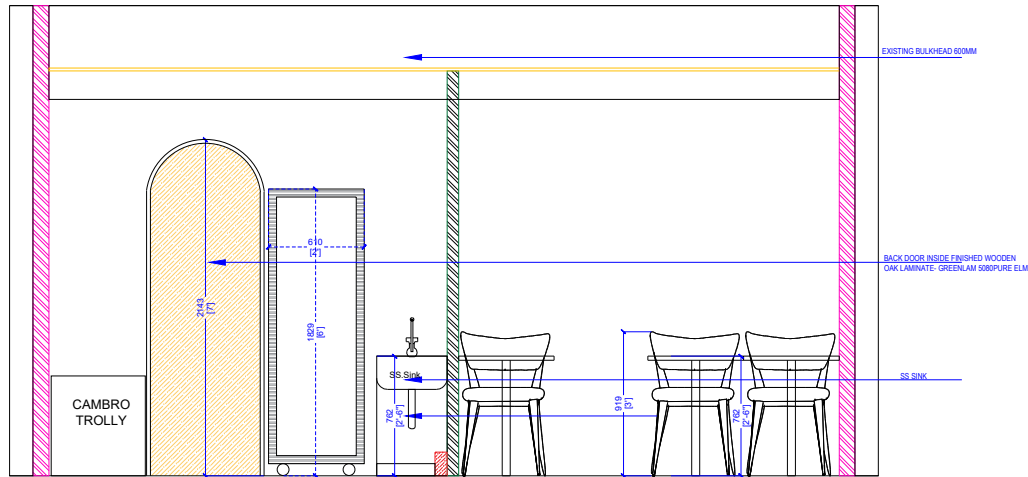

ELEVATION AT D-D

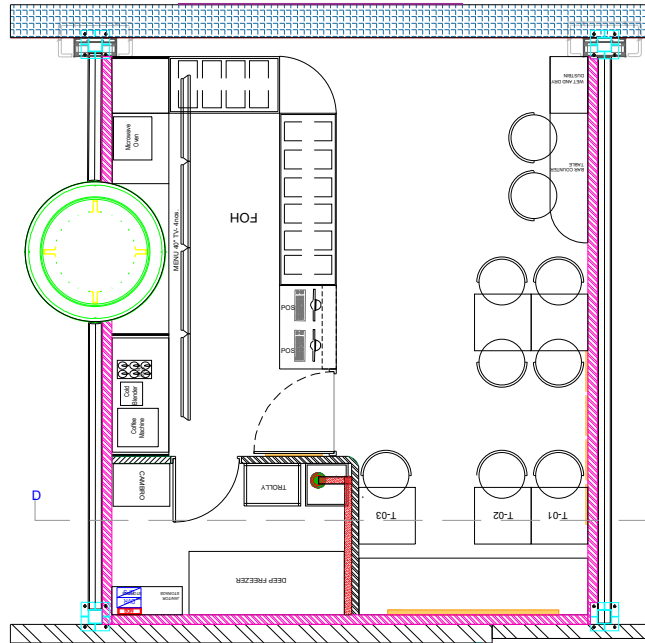

- 01 : FIGURED DIMENSIONS ARE TO BE USED IN PREFERENCES TO SCALED SIZES. ALL DIMENSIONS MUST BE CHECKED BEFORE COMMENCING WORK ON SITE
- 02 : THIS DRAWINGS TO BE READ IN CONJUNCTION WITH ALL OTHER RELEVANT DRAWINGS.
- 03 : ALL PROPOSED WORKS TO BE CARRIED OUT IN ACCORDANCE WITH TECHNICAL SPECIFICATIONS AND SCHEDULES MENTIONED FOR INTERIOR WORKS
- 04 : ALL PROPOSED WORKS TO BE CARRIED OUT IN ACCORDANCE WITH TECHNICAL SPECIFICATIONS AND SCHEDULES MENTIONED FOR INTERIOR WORKS. THE REQUIREMENTS OF THE LOCAL AUTHORITIES.
- 05 : WORKS FULLY COMPLY WITH THE REQUIREMENTS OF THE LOCAL AUTHORITIES & FIRE DEPARTMENT & THAT ALL SAFETY STANDARDS ARE MET THROUGHOUT

AMMENDMENTS :			DRAWING NO : 17		DIRECTION		PROJECT :	
S.NO.	REV DATE	DESCRIPTION	TOTAL AREA : 341 SQFT APPROX				HYDERABAD AIRPORT	
			DATE	11.11.23			DRAWING TITLE :	
			SCALE	1:10			ELEVATION AT D-D	
			DRN BY	TRIAL-S			LOCATION :	
			CRD BY	SABA			HYDERABAD	
			STATUS	UNDER APPROVAL				
			ORG	TFB				
			PROJECT NO	01				
			DRAWING TYPE					
			NUMBER					
			REV	02/1				

HIMESH FOODS PVT LTD
MAD OVER DONUTS

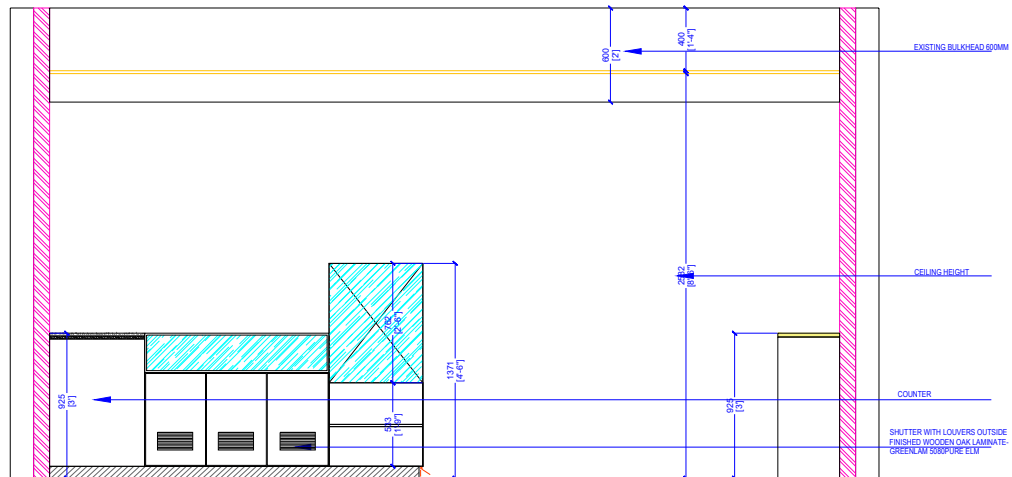

ELEVATION AT D1-D1

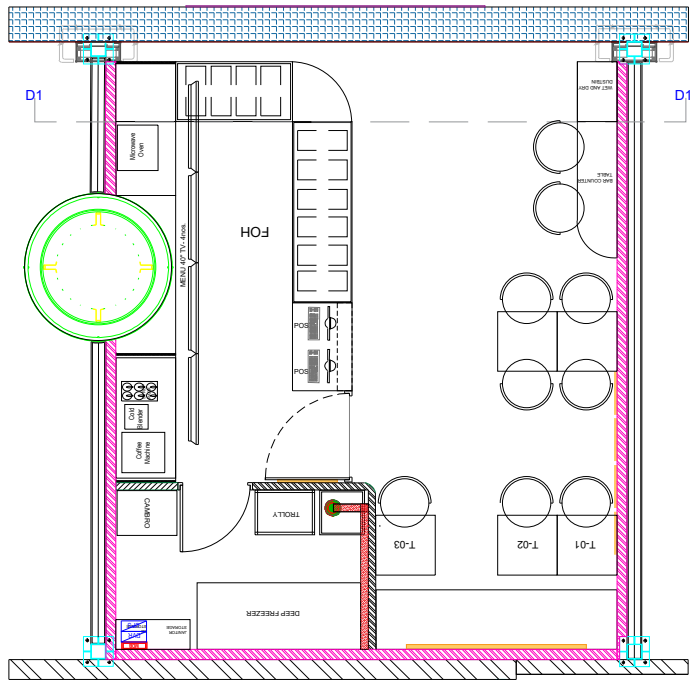

- 01 : FIGURED DIMENSIONS ARE TO BE USED IN PREFERENCES TO SCALED SIZES. ALL DIMENSIONS MUST BE CHECKED BEFORE COMMENCING WORK ON SITE
- 02 : THIS DRAWINGS TO BE READ IN CONJUNCTION WITH ALL OTHER RELEVANT DRAWINGS.
- 03 : ALL PROPOSED WORKS TO BE CARRIED OUT IN ACCORDANCE WITH TECHNICAL SPECIFICATIONS AND SCHEDULES MENTIONED FOR INTERIOR WORKS
- 04 : ALL PROPOSED WORKS TO BE CARRIED OUT IN ACCORDANCE WITH TECHNICAL SPECIFICATIONS AND SCHEDULES MENTIONED FOR INTERIOR WORKS. THE REQUIREMENTS OF THE LOCAL AUTHORITIES.
- 05 : WORKS FULLY COMPLY WITH THE REQUIREMENTS OF THE LOCAL AUTHORITIES & FIRE DEPARTMENT & THAT ALL SAFETY STANDARDS ARE MET THROUGHOUT

AMMENDMENTS :		DRAWING NO : 18		DIRECTION		PROJECT :	
S.NO.	REV DATE	DESCRIPTION	TOTAL AREA : 341 SQFT APPROX		HYDERABAD AIRPORT		PROJECT :
			DATE	11.11	DRAWING TITLE :		ELEVATION AT D1-D1
			SCALE	1:1	DRAWING NO :		01
			DRN BY	VEJAL S	DRAWING TYPE :		TRADING
			CHK BY	SABA	NUMBER		
			STATUS	UNDER APPROVAL	REV		021
			ORG	TFIS			
			PROJECT NO	01			
			DRAWING NO	18			
			NUMBER				
			REV	021			

PROJECT :	HYDERABAD AIRPORT
DRAWING TITLE :	ELEVATION AT D1-D1
LOCATION :	HYDERABAD

HIMESH FOODS PVT LTD
MAD OVER DONUTS

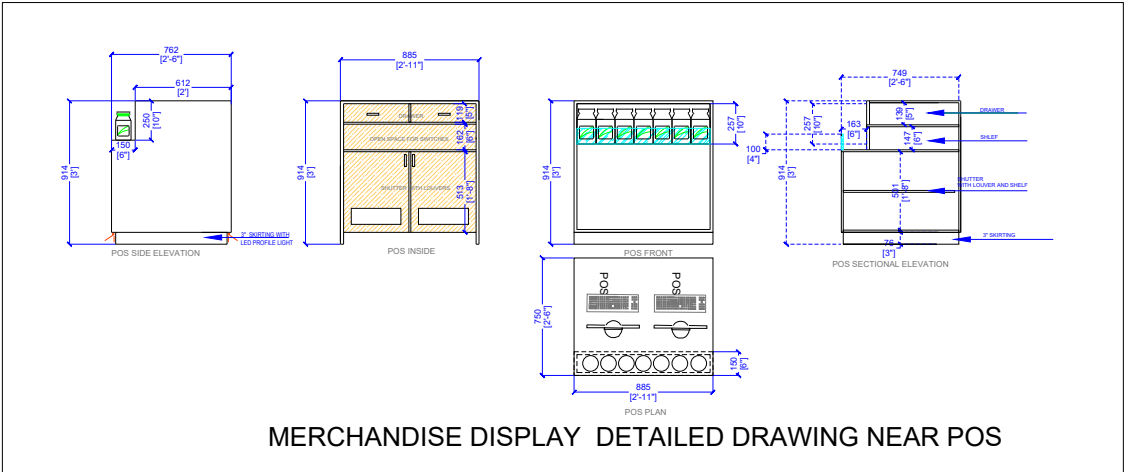

MERCHANDISE DISPLAY DETAILED DRAWING NEAR POS

01 : FIGURED DIMENSIONS ARE TO BE USED IN PREFERENCES TO SCALED SIZES. ALL DIMENSIONS MUST BE CHECKED BEFORE COMMENCING WORK ON SITE

02 : THIS DRAWINGS TO BE READ IN CONJUNCTION WITH ALL OTHER RELEVANT DRAWINGS.

03 : ALL PROPOSED WORKS TO BE CARRIED OUT IN ACCORDANCE WITH TECHNICAL SPECIFICATIONS AND SCHEDULES MENTIONED FOR INTERIOR WORKS

04 : ALL PROPOSED WORKS TO BE CARRIED OUT IN ACCORDANCE WITH TECHNICAL SPECIFICATIONS AND SCHEDULES MENTIONED FOR INTERIOR WORKS. THE REQUIREMENTS OF THE LOCAL AUTHORITIES.

05 : WORKS FULLY COMPLY WITH THE REQUIREMENTS OF THE LOCAL AUTHORITIES & FIRE DEPARTMENT & THAT ALL SAFETY STANDARDS ARE MET THROUGHOUT

AMMENDMENTS :			DRAWING NO : 19	DIRECTION	PROJECT :
S.NO.	REV DATE	DESCRIPTION			
			TOTAL AREA : 341 SQFT APPROX		HYDERABAD AIRPORT
			DATE		DRAWING TITLE :
			SCALE	1:1	POS DETAIL LAYOUT
			DRN BY	REJALS	
			CHKD BY	SABA	
			STATUS	UNDER APPROVAL	
			ORG	TFS	
			PROJECT NO	01	LOCATION :
			DRAWING YRS		HYDERABAD
			NUMBER		
			REV	021	

HIMESH FOODS PVT LTD
MAD OVER DONUTS

THANK YOU