

DRAIN DETAIL

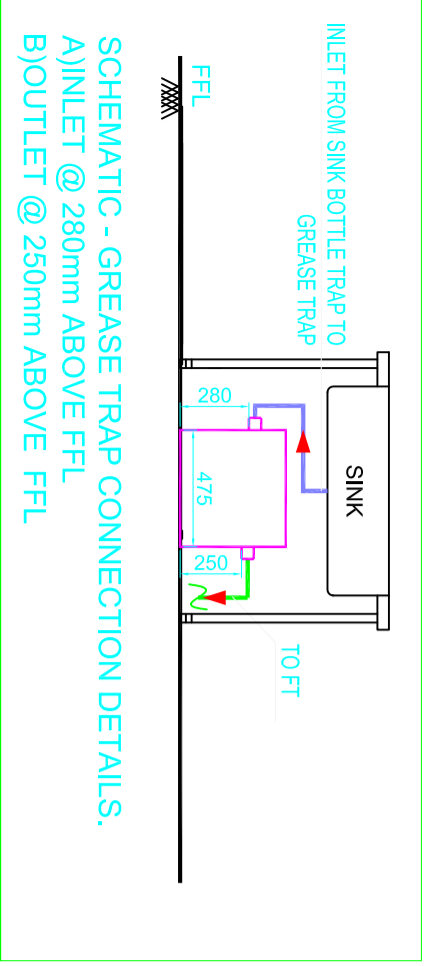
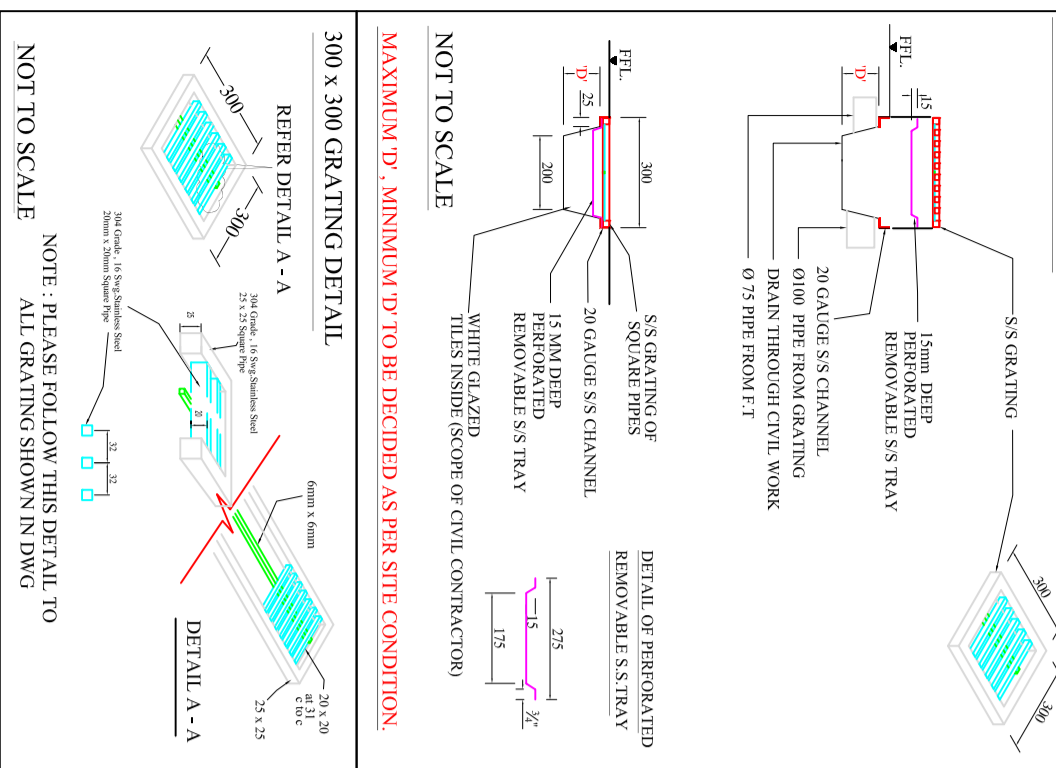

SCHEMATIC - GREASE TRAP CONNECTION DETAILS.
A) INLET @ 280mm ABOVE FFL
B) OUTLET @ 250mm ABOVE FFL

ACO GREASE SEPARATOR LIPUMOBIL-S (MODEL)
A) CAPACITY-32 LITERS
B) FLOW-0.5LPS

- DRAINAGE SYSTEM (INSTRUCTIONS TO CONTRACTOR)**
- 1) WATER PRESSURE/LEAKAGE TESTING SHALL BE CARRIED OUT BY CONTRACTOR IN PRESENCE OF BIAL TEAM.
 - 2) CONTRACTOR SHALL ENSURE THE LEAK PROOF PIPE JOINTS. FOR CI PIPES.
 - 3) FUTURE PROVISION PIPING WORK IF ANY SHALL BE CARRIED OUT BY CONTRACTOR ONLY AFTER RECEIPT OF APPROVAL FROM BIAL ENGINEERING TEAM.
 - 4) CONTRACTOR SHALL FOLLOW THE PIPES SUPPORT TAKE FROM BIAL -PROJECT-TFS.
 - 5) WATER PROOFING SHALL BE CARRIED OUT IN THE ENTIRE WET AREA. CONTRACTOR SHALL ENSURE THE WATER PROOFING DETAILS SPECIFIED BY SPECIALIZED CONSULTANT. THE SAME SHALL BE CARRIED OUT IN CO-ORDINATION WITH BIAL CIVIL TEAM.
 - 6) PIPING WORK SHOULD BE STARTED AFTER THE COMPLETION OF FLOOR WATER PROOFING WORK AFTER GETTING IT VERIFIED WITH BIAL-CIVIL DEPARTMENT.
 - 7) READ THIS DRAWING WITH INTERIOR AND KITCHEN CONSULTANT DRAWING (IF APPLICABLE) TO AVOID ANY DISCREPANCY.
 - 8) FLOOR TRAP(F.T.) TO GRATING Ø75mm PIPE AND GRATING TO GRATING Ø100MM PIPE IS PROPOSED FOR KITCHEN UNLESS SPECIFIED. SLOPE 1:80mm.
 - 9) THICKNESS OF GRATING COVERS (SS SHEET) SHALL BE 2MM, (IF APPLICABLE)
 - 10) DRAIN PIPE SUPPORTS FOR HORIZONTAL PIPES IN WALL SHALL BE UNIVERSAL TYPE COVERED WITH RUBBER GASKET.
 - 11) CONTRACTOR SHALL ENSURE THE DESIRED SLOPE FOR DRAINAGE. RESPONSIBILITY SHALL BE LIES WITH VENDOR.
 - 12) THE VEGETABLE WASTE & OTHER SOLID SHOULD NOT BE ALLOWED TO ENTER THE WASTE WATER LINE NETWORK. IN ORDER TO AVOID FUTURE CHOKAGES IN THE WASTE WATER NETWORK.
 - 13) CONTRACTOR TO PREPARE SHOP DRAWING FOR EXECUTION AND AS BUILT DRAWINGS FOR BIAL SUBMISSION.
 - 14) ANY DEVIATION DURING THE EXECUTION PHASE THE CONTRACTOR HAS TO BE INCORPORATED IN THE AS BUILT DRAWINGS.
 - 15) ALL SEWER DRAINAGE PIPES INSIDE THE BUILDING SHALL BE CAST IRON HUBLESS PIPES CONFIRMING TO IS 3989:2009.

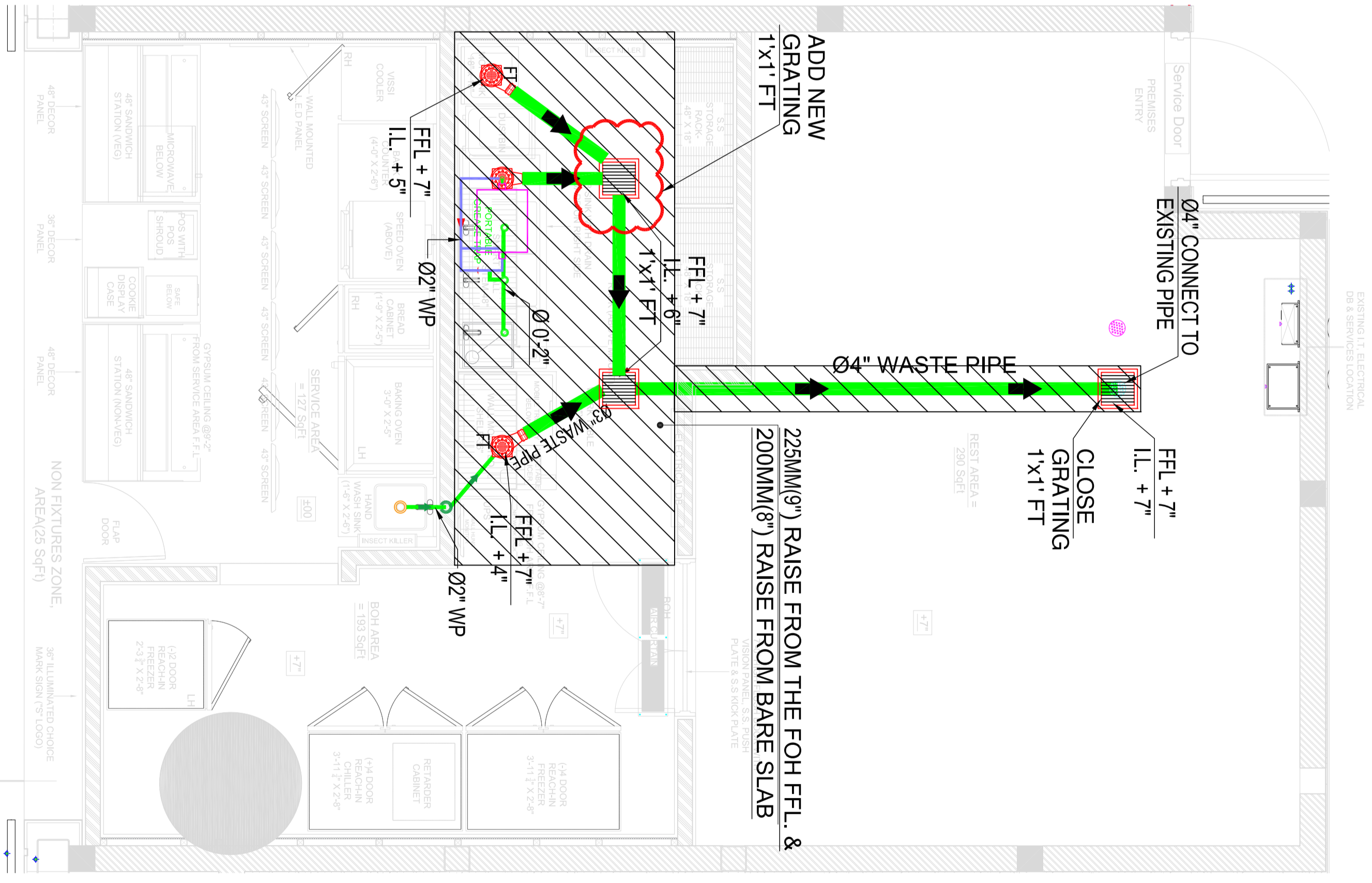

REVISION:

NO.	DESCRIPTION	DATE
R0	FOR APPROVAL	30.11.2023
R1		
R2		
R3		
R4		
R5		

GENERAL NOTES:

NORTH:

PLUMBING LEGEND (WATER SUPPLY)

SYMBOL	DESCRIPTION
	20mm TAP (RWS) HOT WATER SUPPLY WITH VALVE AS REQUIRED
	20mm TAP (RWS) RO WATER SUPPLY WITH VALVE AS REQUIRED
	20mm TAP (RWS) DOMESTIC WATER SUPPLY WITH VALVE AS REQUIRED
	(RWS) HOT WATER SUPPLY LINE
	(RWS) RO WATER SUPPLY LINE
	(RWS) DOMESTIC WATER SUPPLY BALL VALVE OR ANGEL VALVE AS REQUIRED.
	GEYSER AS REQUIRED
	R.O MACHINE AS REQUIRED
	90L TNS WATER TANK AS PERP. TO BE HANGED WITH R.C.C SLAB AS SITE CONDITION.

PLUMBING LEGEND (DRAINAGE)

SYMBOL	DESCRIPTION
	40mm DIA. U.P.C WASTE PIPE WITH 1.5% SLOPE
	75mm DIA. U.P.C WASTE PIPE OR AS SITE CONDITION
	CLOSE GRATING
	FLOOR TRAP WITH FITTING AS PERP.
	PORTABLE GREASE TRAP AS PERP. OR AS REQUIRED
	ARROWS ARE FOR DRAINAGE FLOW & SLOPE INDICATION ONLY

CLIENT:
Travel Food Services
INHOUSE DESIGN

OUTLET:-
EVERSUB India Pvt Ltd

OFFICE:-
SUBWAY SYSTEMS INDIA PRIVATE LIMITED,
Amity Space Solutions, 3rd Floor, Tower-B,
Amity Cyber Park, Gurgaon, Haryana,
India - 122002.

PROJECT:
DELHI AIRPORT,
SH-17 @ L-5

DRWN:- HK **CHKD:-** SK

DATE: 20.11.2023 **SCALE:** NTS

DRAWING NUMBER:
TFS-DELHI AIRP-SH-17-SW-PHE-01

DRAWING NAME:
DRAINAGE LAYOUT

MEPTEK CONSULTANTS
 Super Vendra, 209, opp. Mahindra Tower, 4th Floor, Sector-13, Gurgaon, Haryana, India. Phone: +91 99113 83838. Email: mep@tektekconsultants.com