

PROJECT

FOOD COURT

BLOCK

UNA-HIGHWAY

General Notes :

1. All dimensions are in millimeters.
2. Dimensions are to be read and not to be scaled.
3. The contractors must verify all dimensions on site and refer the relevant STRUCTURAL and other MEP drawings before commencing any work or preparing shop drawings, and in case any discrepancy is noticed the same shall be brought to the notice of the architect and shall be clarified before execution of work.
4. Refer this drawing along with the other relevant architectural, structural and MEP services drawings.
5. All Sill & Lintel levels to be considered from FFL.

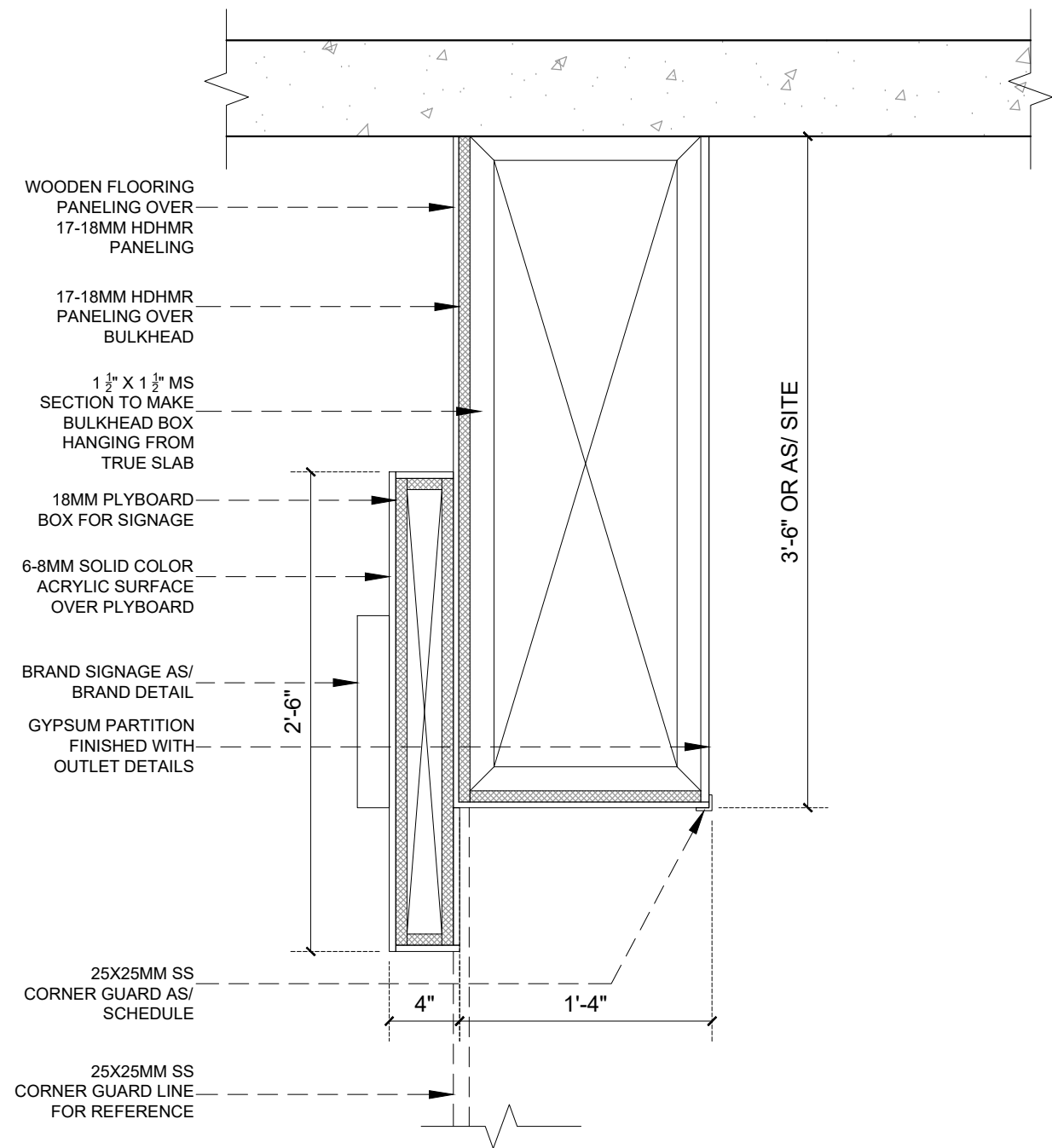

TYP. BULK HEAD DETAIL

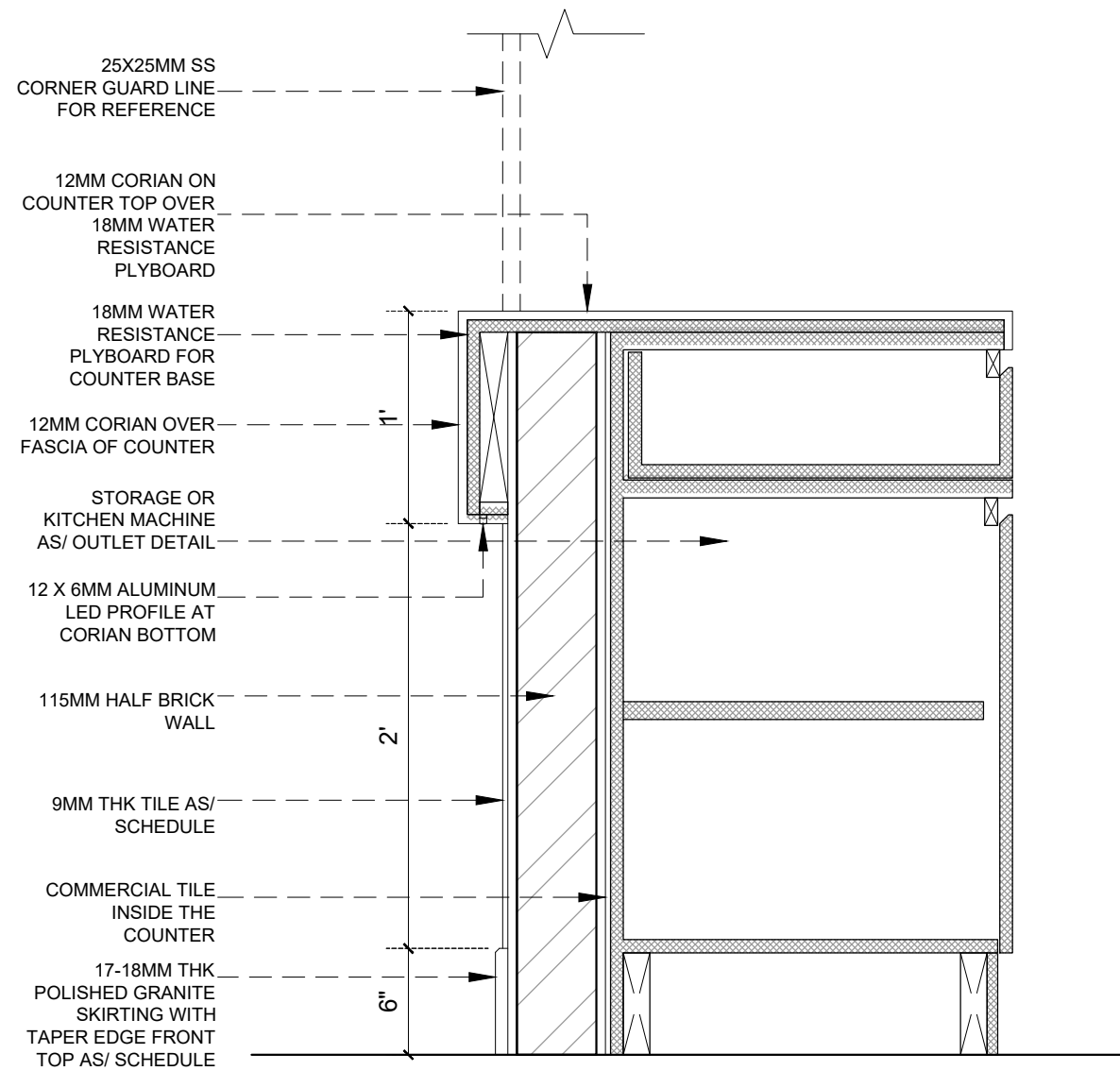

TYP. COUNTER DETAIL

Rev.	Date	Description	Approved
Revision Index			

CLIENT  
TFS (R&R) PVT. LTD.

ARCHITECTS



**PLUGD**  
Ar. Ritika Malik & Ar. Sourabh Khurana  
1st Floor, C-78, Sector-88, Noida - 201305

DRAWING TITLE  
TYP. BULKHEAD & COUNTER

<input checked="" type="checkbox"/> FOR TENDER	DATE	PRJ ARCHITECT
<input type="checkbox"/> FOR INFORMATION	05-01-2024	DRAWN
<input type="checkbox"/> FOR EXECUTION	SCALE	SAMAYDIN
<input type="checkbox"/> FOR APPROVAL	NTS	CHECKED

DRAWING NO  
PL/UNA/WD/GF/BH&C DEL.

REVISION  
R0

PLUGD  
C-78, Sector 88, Noida-201305

The contents of this drawing constitute the original and unpublished work of PLUGD and no part of the drawing shall be disclosed / modified / used in any manner without their prior consent.