

- CHECK POINTS:**
- 1) BUND WALL MARKING.
  - 2) HEIGHT WITH RESPECT TO FLOOR RAISED.
  - 3) TYPE OF WATERPROOFING- 2K PIDFIN OR BITUMEN MEMBRANE NEEDS TO CROSS CHECKED WITH MALL/LL AGAIN.
  - 4) HEIGHT OF EXTENSION OF WATERPROOFING LAYER ON WALL FROM RAW FLOOR LEVEL.

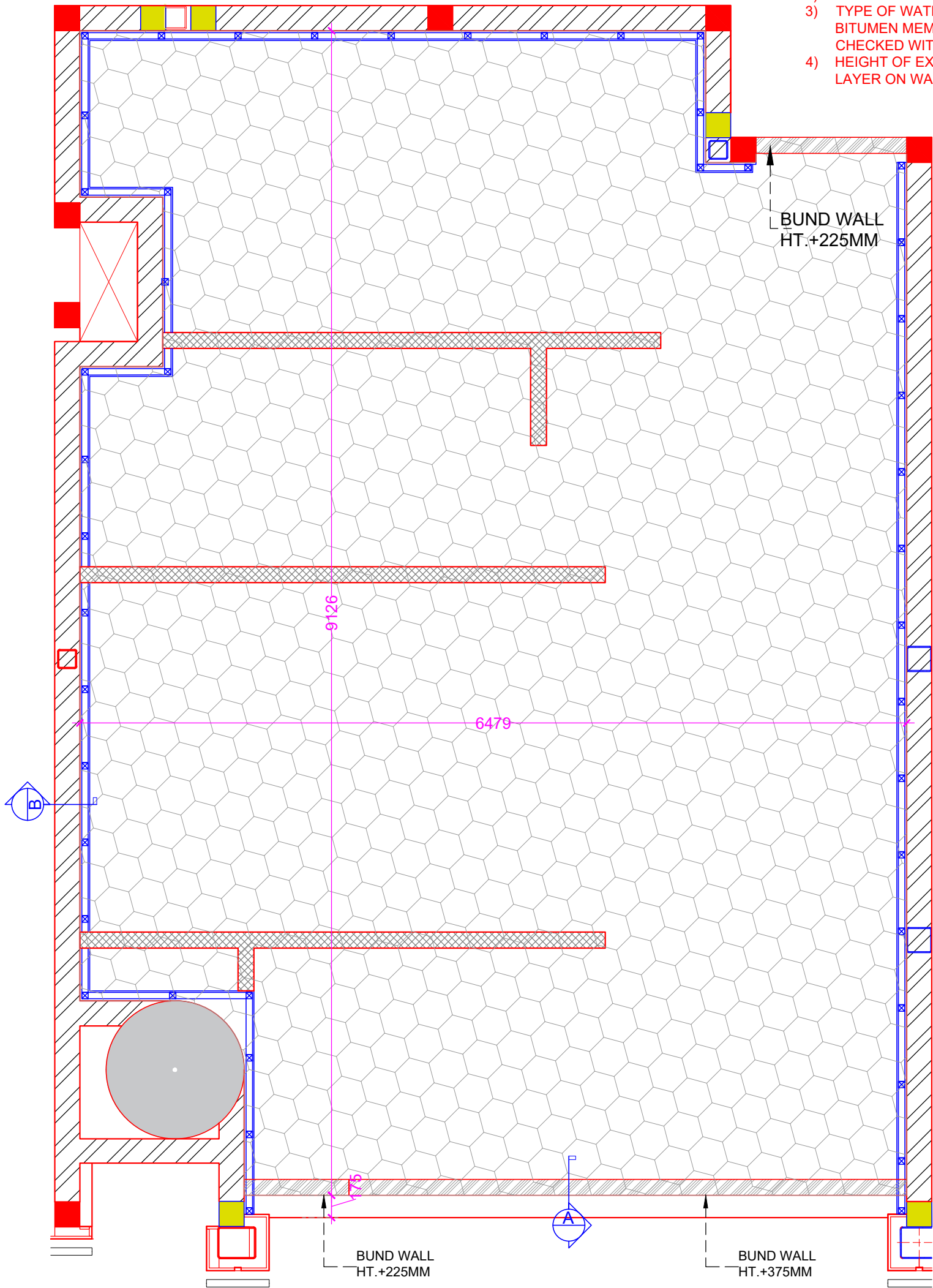

WATER PROOFING LEGEND	
LEGEND	DESCRIPTION
	WATER PROOFING AREA (1090 SQ.FT.)

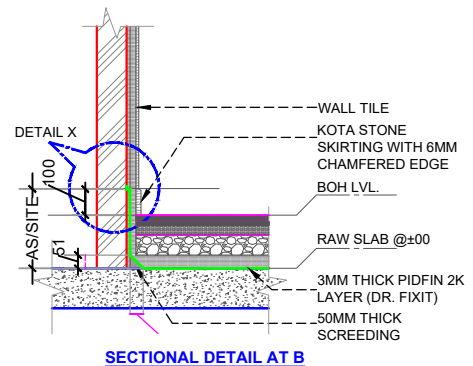
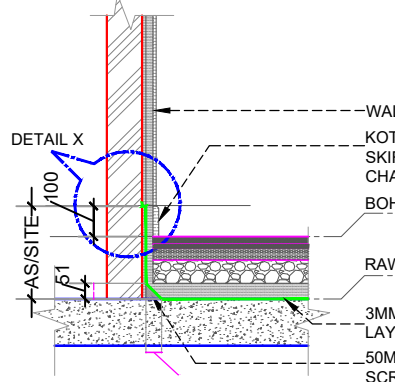
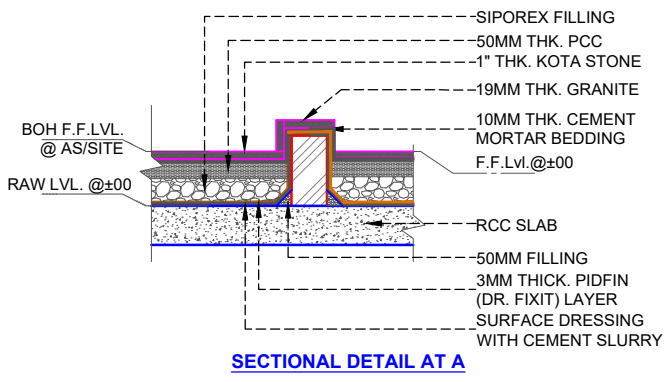
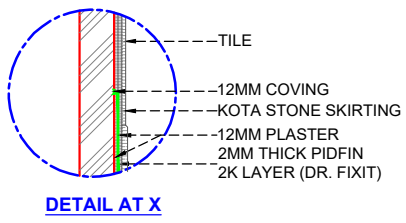

**PROJECT**  
AIRPORT,  
DELHI

**CLIENT**  
TACO BELL

**CONSULTANT**

**ARCHITECT / INTERIOR DESIGN**

FLAT NO-13, DDA SFS  
FLAT, POCKET -1,  
SEC-6, DWARKA,  
NEW DELHI-110075  
EMAIL:-infoatats@gmail.com  
OFF-011-35559249,  
MOB:9910315171

**TITLE**  
WATERPROOFING LAYOUT

**NOTE:**  
THIS DRAWING & DESIGN IS THE COPYRIGHT OF THE DESIGNER. NO PORTION MAY BE REPRODUCED WITHOUT THE WRITTEN PERMISSION OF THE DESIGNERS

REVISION		
S.NO.	REMARKS	DATE
1	REV 1	18-06-2022
2	REV 2	00/00/00
3	REV 3	00/00/00
4	REV 4	00/00/00
5	REV 5	00/00/00
6	REV 6	00/00/00
7	REV 7	00/00/00
8	REV 8	00/00/00

**CONSULTANT**

**RELEASE FOR**  
INFORMATION | TENDER | CONSTRUCTION | AS BUILT

DATE	19-10-2023
SCALE	NTS
DRAWN BY	ANKITA
CHECKED BY	AR. ANKIT
PRINTED BY	-
DWG. NO.	WD-D-03

1. ALL DIMENSIONS ARE INCLUDING FINISHES
2. DO NOT SCALE DRAWING. ONLY MENTIONED DIMENSIONS ARE TO BE CONSIDERED.
3. ALL DIMENSIONS MUST BE CHECKED BEFORE COMMENCING WORK ON SITE.
4. ANY DISCREPANCIES SHALL BE BROUGHT UNDER THE NOTICE OF ARCHITECTS PRIOR COMMENCEMENT OF WORK.