

PROJECT
AIRPORT,
DELHI

CLIENT
TACO BELL

NOTE:
THIS DRAWING & DESIGN IS THE COPYRIGHT OF THE DESIGNER. NO PORTION MAY BE REPRODUCED WITHOUT THE WRITTEN PERMISSION OF THE DESIGNERS

1. ALL DIMENSIONS ARE INCLUDING FINISHES
2. DO NOT SCALE DRAWING. ONLY MENTIONED DIMENSIONS ARE TO BE CONSIDERED.
3. ALL DIMENSIONS MUST BE CHECKED BEFORE COMMENCING WORK ON SITE.
4. ANY DISCREPANCIES SHALL BE BROUGHT UNDER THE NOTICE OF ARCHITECTS PRIOR COMMENCEMENT OF WORK.

CHECK POINTS:

- 1) ALL THE LEVELS ARE FROM RESPECTIVE FINISH FLOOR LVL.
- 2) 24X24 MM PERIMETER TRIM TO BE USED.
- 3) METAL GRID CEILING DETIL TO BE FOLLOWED.
- 4) FOH CEILING SLAB/ STRUCTURE MEMBERS RACEWAY/ HANGING LIGHTS/ DUCTS/ OPEN CABLE TO BE PAINTED WITH GREY PAINT (DULUX 53BB 36/004 GREY COUTURE).

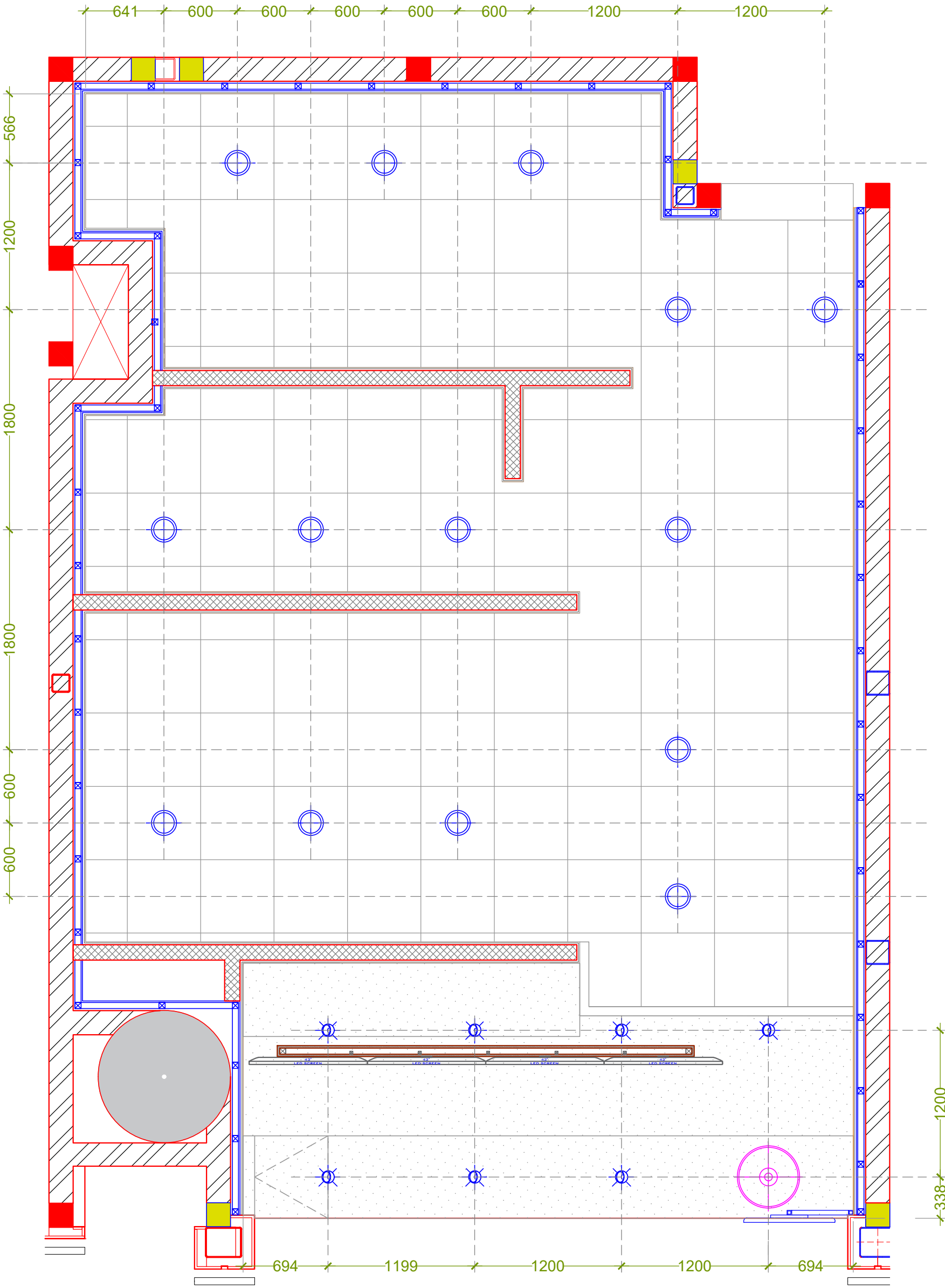

REVISION

S.NO.	REMARKS	DATE
1	REV 1	00/00/00
2	REV 2	00/00/00
3	REV 3	00/00/00
4	REV 4	00/00/00
5	REV 5	00/00/00
6	REV 6	00/00/00
7	REV 7	00/00/00
8	REV 8	00/00/00

ARCHITECT / INTERIOR DESIGN

ARCHITECT
STUDIO

ARCHITECTURE PLANNING
INTERIOR FURNITURE

FLAT NO-13 DDA SFS
SLAT POCKET -1 SEC-6 DWARKA,
NEW DELHI-110075
EMAIL:-info@atats@gmail.com
OFF-011-3555249,MOB-9910315171

CONSULTANT

CONSULTANT

RELEASE FOR

INFORMATION	TENDER	CONSTRUCTION	AS BUILT

TITLE
LIGHTING LAYOUT

DATE	17-10-2023
SCALE	NTS
DRAWN BY	ANKITA
CHECKED BY	AR. ANKIT
PRINTED BY	-
DWG. NO.	WD-D-20

LIGHTING LEGEND

LEGEND	SIZE	LOCATION	SPECIFICATIONS	QTY.
⊕	Ø1'-8"	COUNTER	MS DECORATIVE LIGHT HEIGHT 2'-4" FROM COUNTER TOP	01
⊕	Ø8"	BOH AREA	ANKUR XRL - LED - IP9090 15W 6500K WHITE FINISH CUTOUT 152MM	14
⊕		MOH & FOH AREA	ANKUR LANA XRL - LED - IP9493 12W 4000K RECESSED DOWN LIGHT WHITE FINISH Size: H60MM x DIA 84MM x CUTOUT 73MM	07