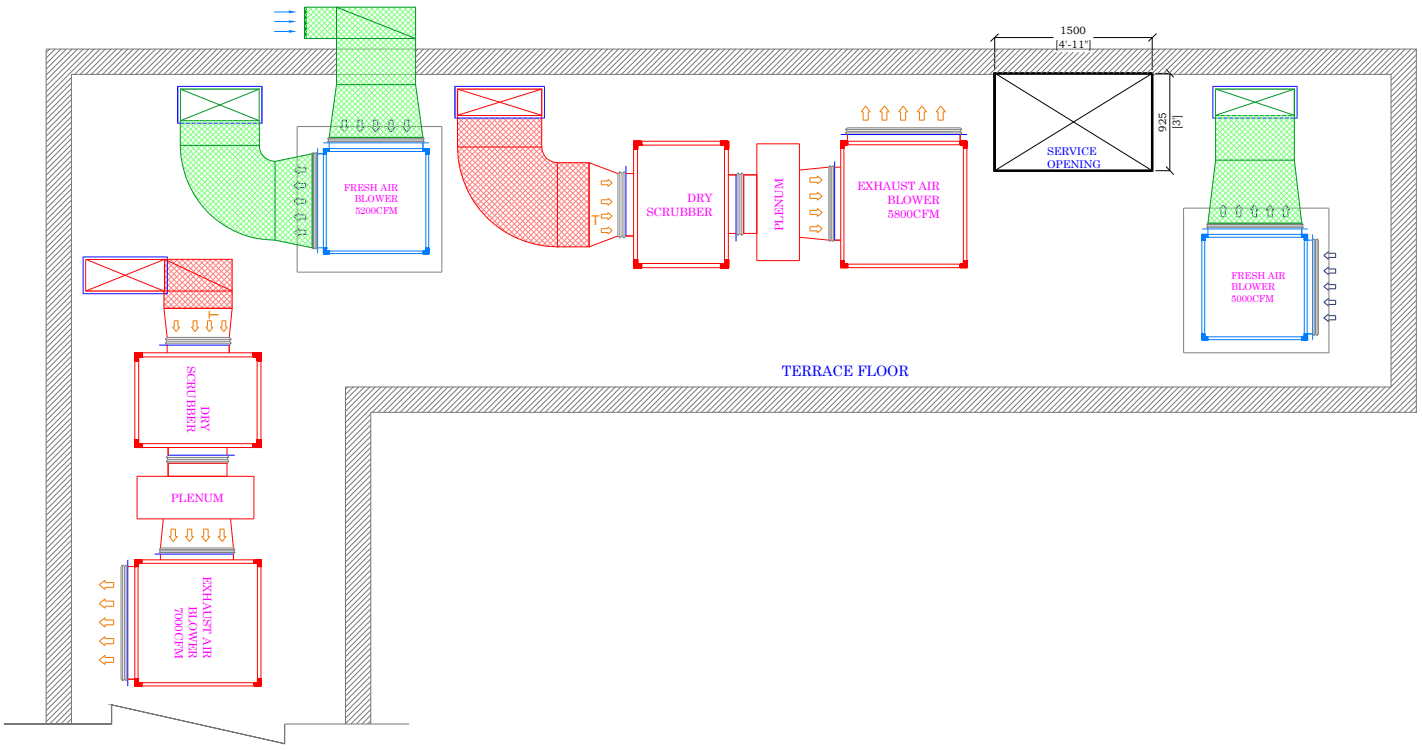


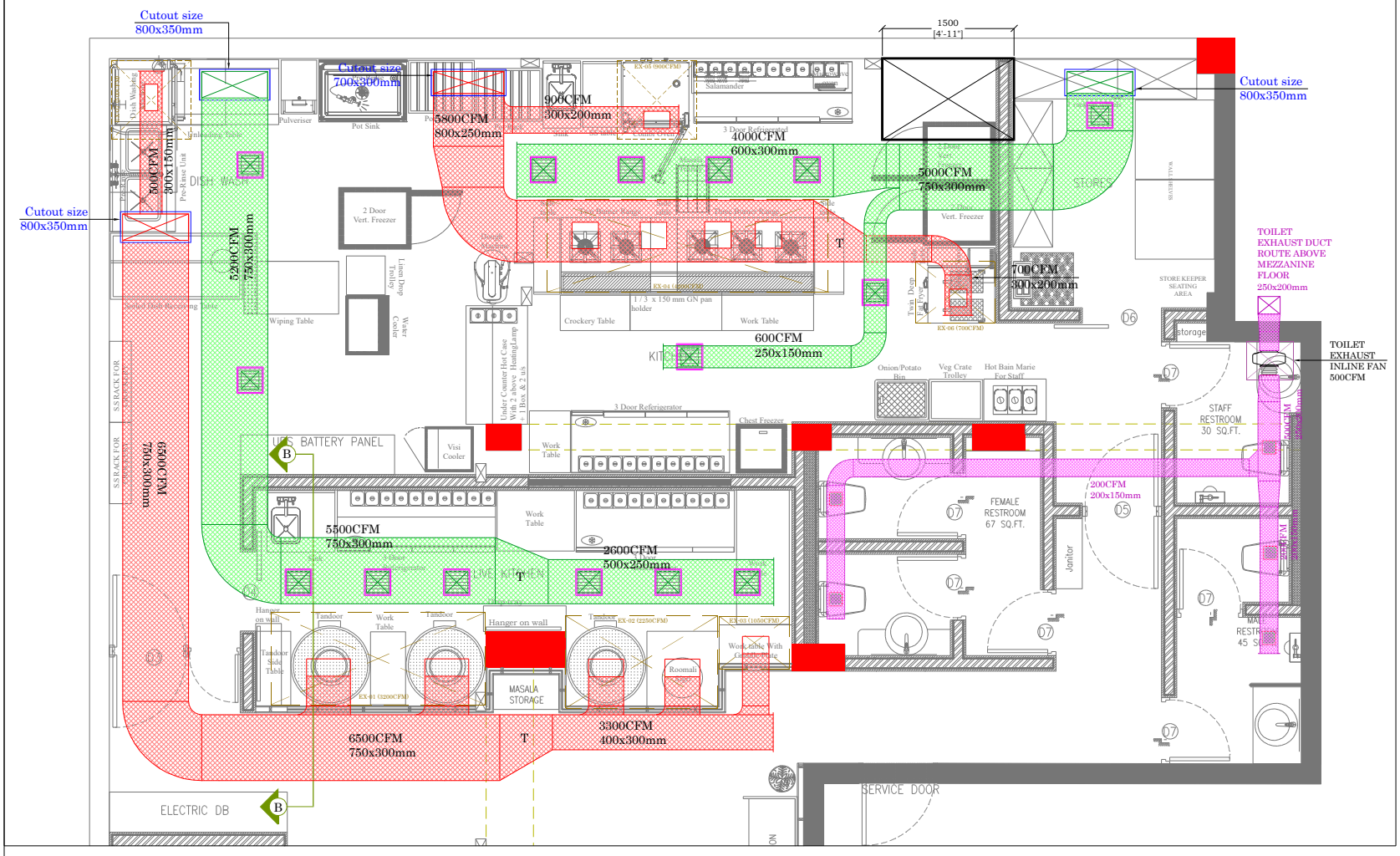


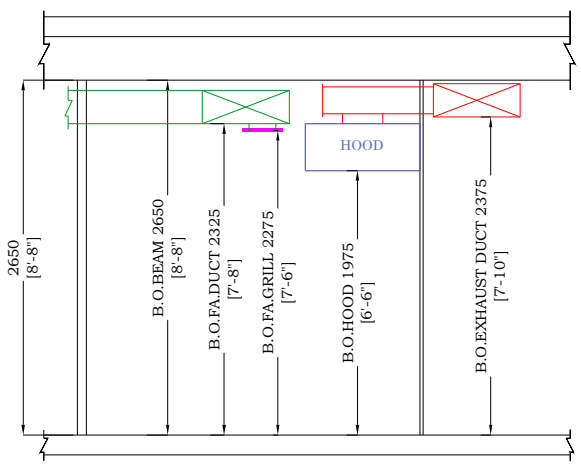


SECTION : B - B

## MECHANICAL ABBREVIATION

| | |
|---|---|
| | HIGH STATIC DUCTABLE CEILING SUSPENDED UNIT |
| | ONE WAY CASSETTE AC UNIT |
| | EXHAUST AIR DUCT |
| | FRESH AIR DUCT |
| | TOILET EXHAUST AIR DUCT |
| | SUPPLY AIR DUCT |
| | INLINE FAN |
| | REFRIGERANT PIPE |
| | DRAIN POINT |

NOTE -
KINDLY UTILIZING EXISTING AC DRAIN POINT. ALSO CHECK DRAIN LINE.

| SR.NO. | HOOD SIZE | CFM |
|---|---|---|
| EX-01 | 2440 X 1050 X 500 | 3200 |
| EX-02 | 1725 X 1050 X 500 | 2250 |
| EX-03 | 800 X 600 X 500 | 1050 |
| EX-04 | 3200 X 1050 X 500 | 4200 |
| EX-05 | 900 X 900 X 500 | 900 |
| EX-06 | 700 X 900 X 500 | 700 |
| EX-07 | 900 X 900 X 500 | 500 |
| | EXHAUST CFM | 12800 |
| | FRESH-AIR CFM | 10200 |

**PROJECT :**

COPPER CHIMNEY - BANDRA (W)
Linking Road

**CLINTE :**

COPPER CHIMNEY

**DRAWING TITLE:**

AC DIMENSION LAYOUT

**CLINTE :**

COPPER CHIMNEY


APK Designs
MEP DESIGNS & CONSULTANTS
Home no:-311, Box no:-66,
CEN no:-35(4),Thakur Nivas,
GEN ARUNKUMAR VAIDYA Marg,
Pimari pada, Mumbai - 400097.
Mob no:- -0916-7979-007
info.apkdesigns@gmail.com
apkdesigns@hotmail.com


| Rev. | Purpose | Date |
|---|---|---|
| R0 | Issue for approval | 02.05.2024 |
| R1 | Issue for approval | 07.05.2024 |

| | |
|---|---|
| DATE : | 07.05.2024 |
| SCALE : | NTS |
| DRAWN BY : | YADNESH |
| REVIEWED BY : | PRAVIN |
| PROJECT NUMBER : | 24016 |
| SHEET : | |