

PROJECT

FOOD COURT

BLOCK

UNA-HIGHWAY

General Notes :

1. All dimensions are in millimeters.
2. Dimensions are to be read and not to be scaled.
3. The contractors must verify all dimensions on site and refer the relevant STRUCTURAL and other MEP drawings before commencing any work or preparing shop drawings, and in case any discrepancy is noticed the same shall be brought to the notice of the architect and shall be clarified before execution of work.
4. Refer this drawing along with the other relevant architectural, structural and MEP services drawings.
5. All Sill & Lintel levels to be considered from FFL.

PASS THROUGH WINDOW  
(CILL LVL-3'6" FROM FFL)  
(LINTEL LVL-6'6" FROM FFL)

FULL HT. FULL BRICK WALL

FULL HT. HALF BRICK WALL

3'6" HIGH HALF BRICK WALL

BIKANERVALA  
17'-2 X 38'-7"

CIVIL LAYOUT

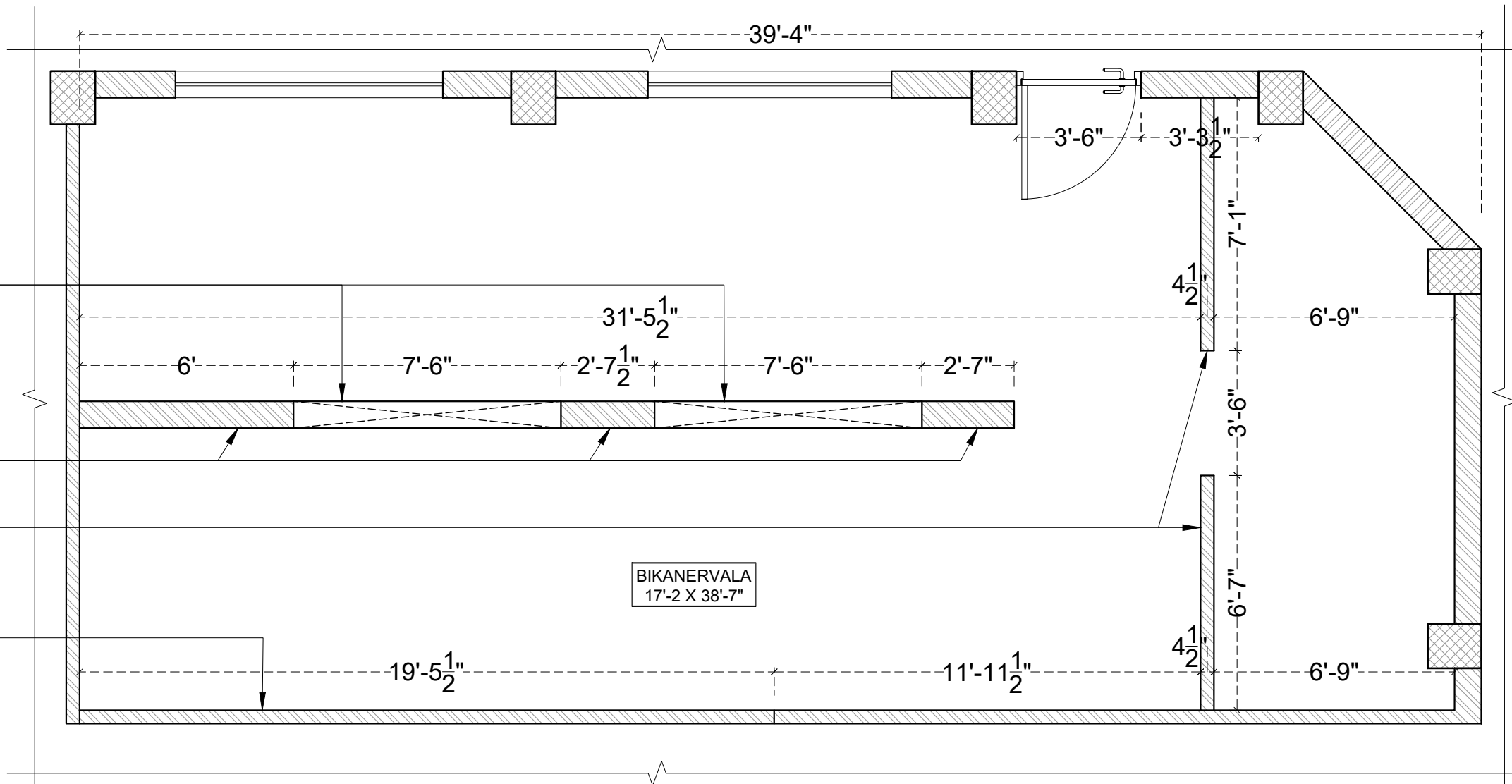

Rev.	Date	Description	Approved
Revision Index			

CLIENT  
TFS (R&R) PVT. LTD.

ARCHITECTS

Ar. Ritika Malik & Ar. Sourabh Khurana  
1st Floor, C-78, Sector-88, Noida - 201305

DRAWING TITLE  
CIVIL LAYOUT

<input checked="" type="checkbox"/> FOR TENDER	DATE	PRJ/ARCHITECT
<input type="checkbox"/> FOR INFORMATION	09-01-2024	DRAWN
<input type="checkbox"/> FOR EXECUTION	SCALE	MANSI
<input type="checkbox"/> FOR APPROVAL	NTS	CHECKED

DRAWING NO	REVISION
PL/UNA/WD/BIK-01	R0

PLUGD  
C-78, Sector 88, Noida-201305

The contents of this drawing constitute the original and unpublished work of PLUGD and no part of the drawing shall be disclosed / modified / used in any manner without their prior consent.

# EQUIPMENT PLAN

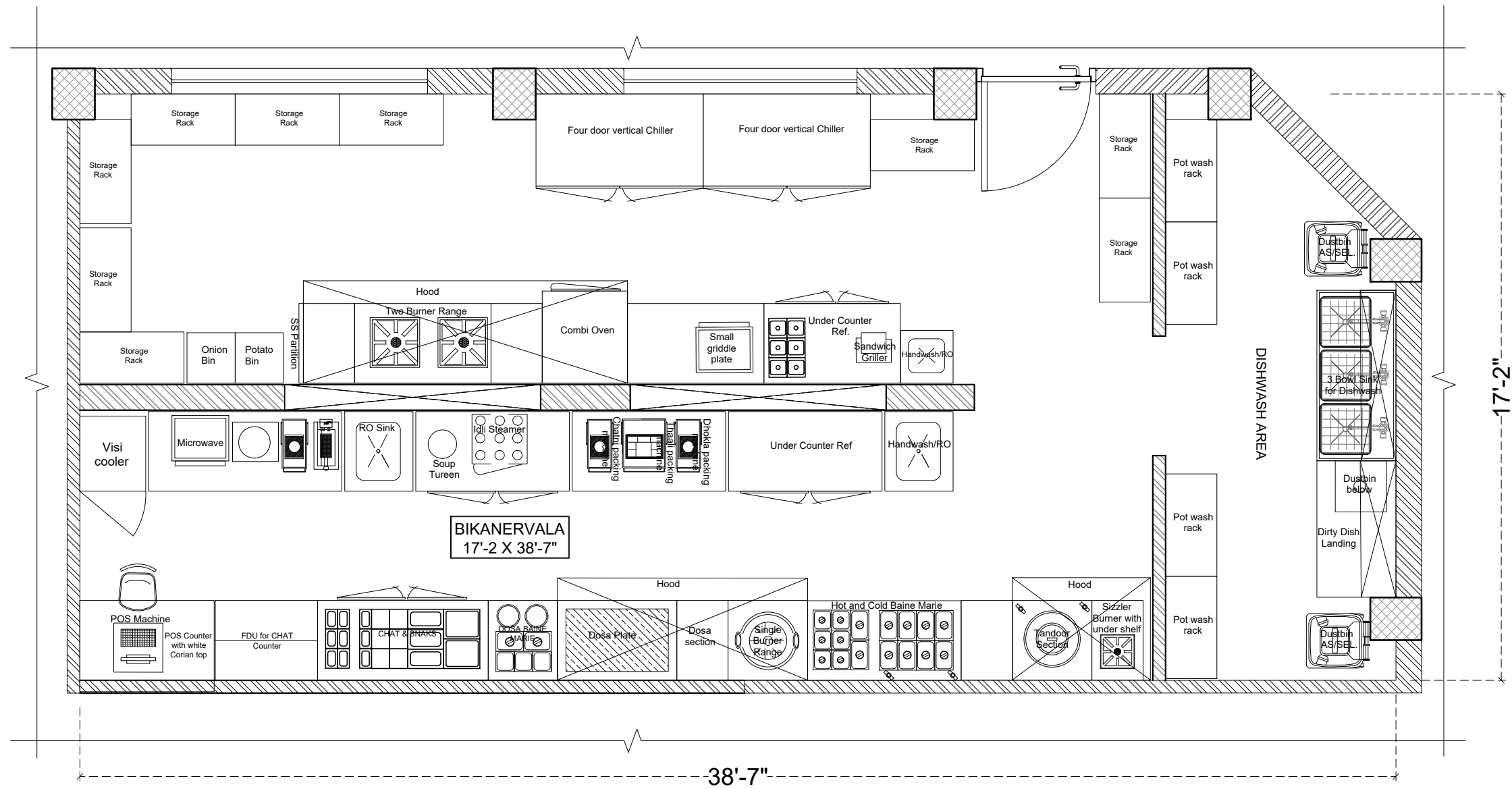

PROJECT

FOOD COURT

BLOCK

UNA-HIGHWAY

General Notes :

1. All dimensions are in millimeters.
2. Dimensions are to be read and not to be scaled.
3. The contractors must verify all dimensions on site and refer the relevant STRUCTURAL and other MEP drawings before commencing any work or preparing shop drawings, and in case any discrepancy is noticed the same shall be brought to the notice of the architect and shall be clarified before execution of work.
4. Refer this drawing along with the other relevant architectural, structural and MEP services drawings.
5. All Sill & Lintel levels to be considered from FFL.

Rev.	Date	Description	Approved

CLIENT  
**TFS (R&R) PVT. LTD.**

ARCHITECTS  
**PLUGD**  
Ar. Ritika Malik & Ar. Sourabh Khurana  
1st Floor, C-78, Sector-88, Noida - 201305

DRAWING TITLE  
**EQUIPMENT LAYOUT**

<input checked="" type="checkbox"/> FOR TENDER	DATE	PRJ/ARCHITECT
<input type="checkbox"/> FOR INFORMATION	09-01-2024	DRAWN
<input type="checkbox"/> FOR EXECUTION	SCALE	MANSD
<input type="checkbox"/> FOR APPROVAL	NTS	CHECKED

DRAWING NO	REVISION
<b>PL/UNA/WD/BIK-02</b>	<b>R0</b>

PLUGD  
C-78, Sector 88, Noida-201305  
The contents of this drawing constitute the original and unpublished work of PLUGD and no part of the drawing shall be disclosed / modified / used in any manner without their prior consent.

# FLOORING PLAN

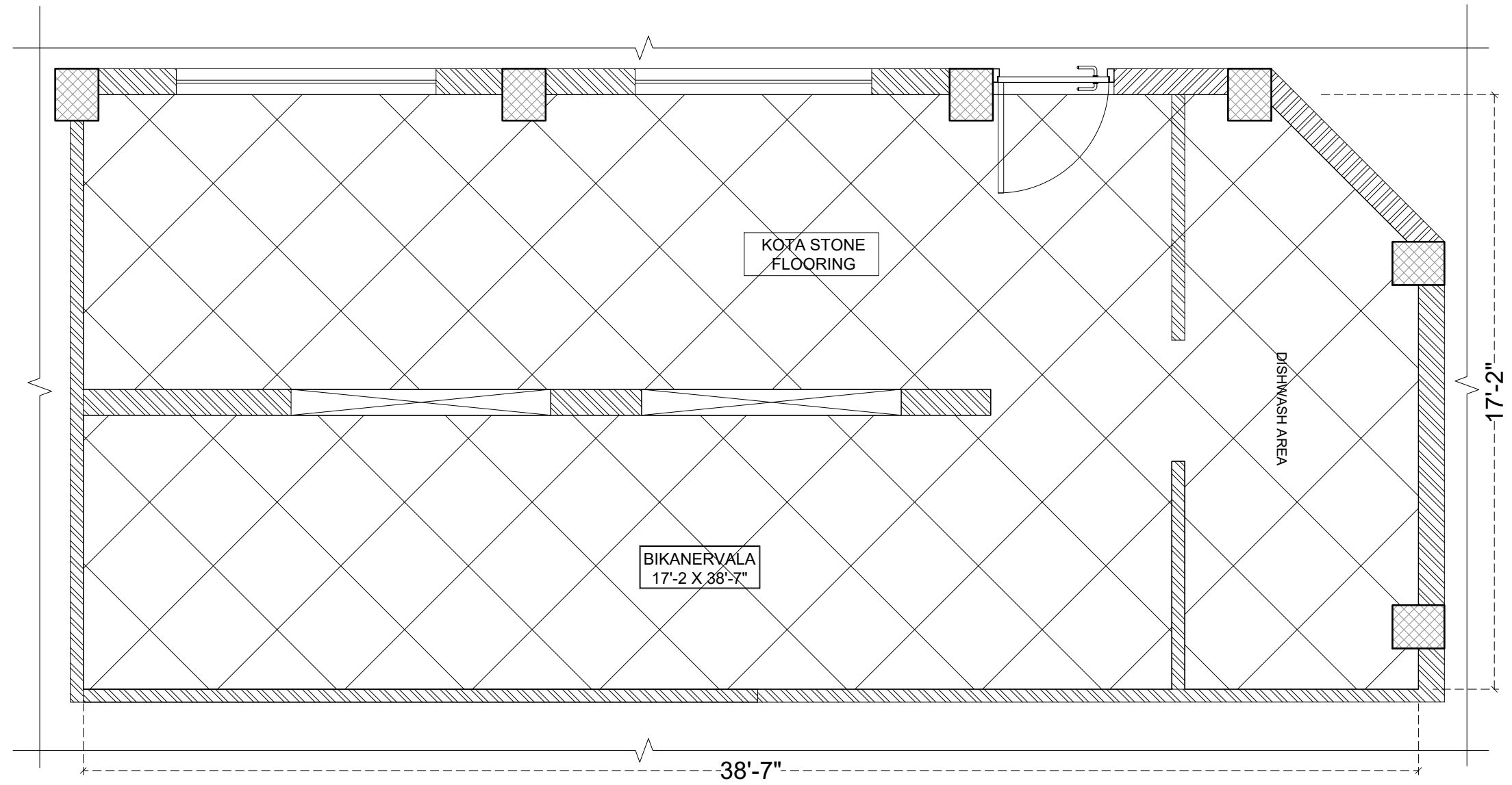

**PROJECT**  
FOOD COURT

**BLOCK**  
UNA-HIGHWAY

- General Notes :**
1. All dimensions are in millimeters.
  2. Dimensions are to be read and not to be scaled.
  3. The contractors must verify all dimensions on site and refer the relevant STRUCTURAL and other MEP drawings before commencing any work or preparing shop drawings, and in case any discrepancy is noticed the same shall be brought to the notice of the architect and shall be clarified before execution of work.
  4. Refer this drawing along with the other relevant architectural, structural and MEP services drawings.
  5. All Sill & Lintel levels to be considered from FFL.

Rev.	Date	Description	Approved
Revision Index			

**CLIENT**  
TFS (R&R) PVT. LTD.

**ARCHITECTS**



Ar. Ritika Malik & Ar. Sourabh Khurana  
1st Floor, C-78, Sector-88, Noida - 201305

**DRAWING TITLE**  
FLOORING LAYOUT

<input checked="" type="checkbox"/> FOR TENDER	DATE	PRJ/ARCHITECT
<input type="checkbox"/> FOR INFORMATION	09-01-2024	DRAWN
<input type="checkbox"/> FOR EXECUTION	SCALE	MANSD
<input type="checkbox"/> FOR APPROVAL	NTS	CHECKED

**DRAWING NO**  
PL/UNA/WD/BIK-03

**REVISION**  
R0

**PLUGD**  
C-78, Sector 88, Noida-201305

The contents of this drawing constitute the original and unpublished work of PLUGD and no part of the drawing shall be disclosed / modified / used in any manner without their prior consent.

PROJECT  
**FOOD COURT**

BLOCK  
**UNA-HIGHWAY**

- General Notes :
1. All dimensions are in millimeters.
  2. Dimensions are to be read and not to be scaled.
  3. The contractors must verify all dimensions on site and refer the relevant STRUCTURAL and other MEP drawings before commencing any work or preparing shop drawings, and in case any discrepancy is noticed the same shall be brought to the notice of the architect and shall be clarified before execution of work.
  4. Refer this drawing along with the other relevant architectural, structural and MEP services drawings.
  5. All Sill & Lintel levels to be considered from FFL.

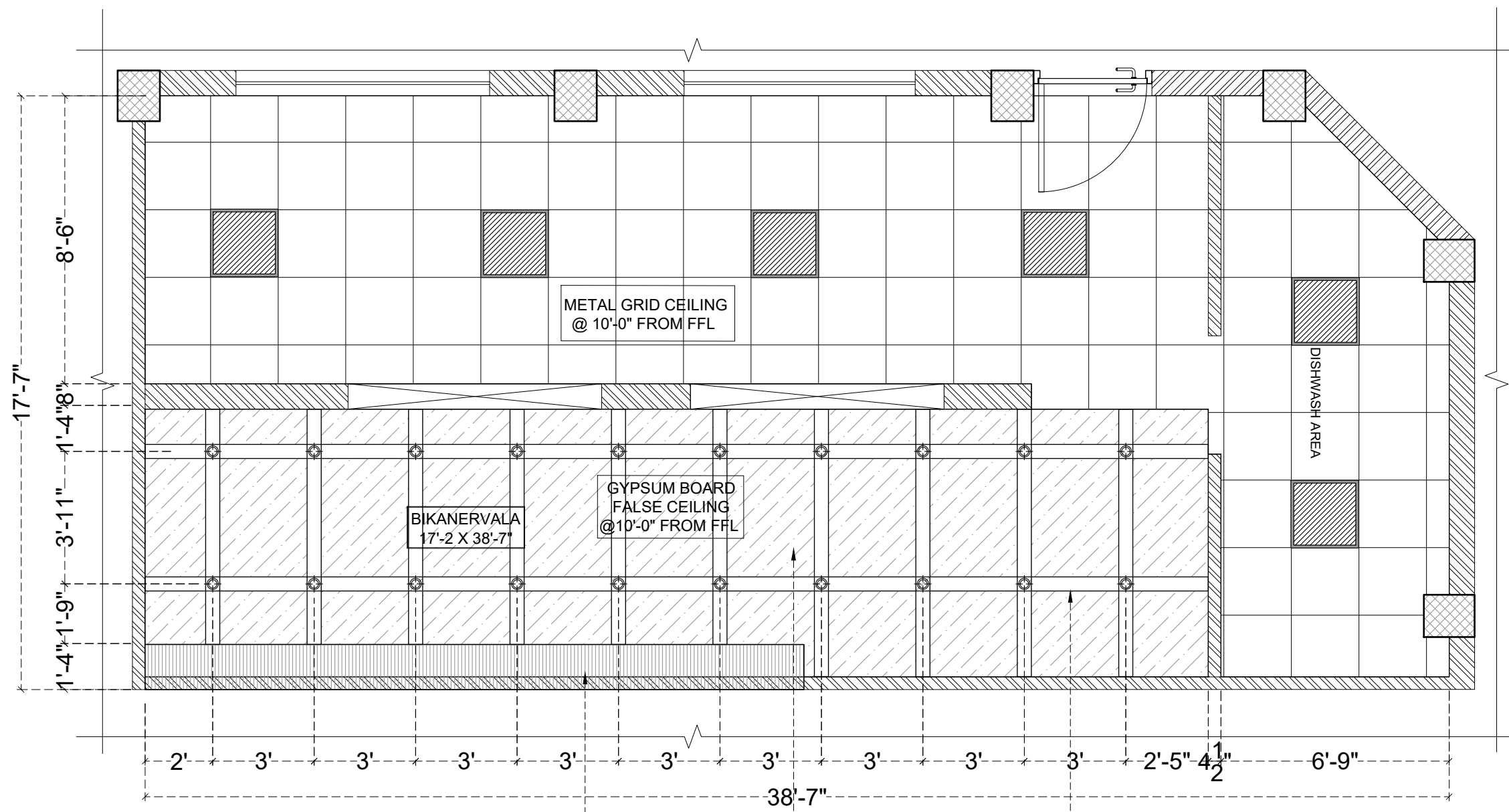

1'-4" THK. BULKHEAD AS/BULKHEAD DETAIL  
 GYPSUM BOARD FALSE CEILING FINISHED WITH WHITE CEILING PAINT AS/SCHEDULE  
 5" X 3" THK PINE WOOD BATTENS IN NATURAL POLISH FIXED OVER GYPSUM BOARD CEILING AS/SCHEDULE

**GROUND FLOOR PLAN**

Rev.	Date	Description	Approved
Revision Index			

CLIENT  
**TFS (R&R) PVT. LTD.**

ARCHITECTS



**PLUGD**  
 Ar. Ritika Malik & Ar. Sourabh Khurana  
 1st Floor, C-78, Sector-88, Noida - 201305

DRAWING TITLE  
**REFLECTED CEILING PLAN**

<input checked="" type="checkbox"/> FOR TENDER	DATE	PRJ. ARCHITECT
<input type="checkbox"/> FOR INFORMATION	09-01-2024	DRAWN
<input type="checkbox"/> FOR EXECUTION	SCALE	MANSD
<input type="checkbox"/> FOR APPROVAL	NTS	CHECKED

DRAWING NO  
**PL/UNA/WD/BIK-04**

REVISION  
**R0**

PLUGD  
 C-78, Sector 88, Noida-201305

The contents of this drawing constitute the original and unpublished work of PLUGD and no part of the drawing shall be disclosed / modified / used in any manner without their prior consent.

BEAM SOFFIT FINISHED IN PAINT AS/SCHEDULE

WALL TO BE FINISHED WOODEN FLOORING MATERIAL OVER 12MM THK HDHMR PANELING

6' X 2'6" X 4" SIGNAGE BOX IN ACRLYIC AS/ DETAIL AND SCHEDULE FIXED ON THE WALL

25 X 25MM SS ANGULAR PROFILE FOR CORNER EDGES

COUNTER TOP TO BE FINISHED IN 12MM THK CORIAN AS/SCHEDULE

1200MMX 600MM TILING ON COUNTER FASCIA AS/ SCHEDULE

150MM HIGH GRANITE SKIRTING AS/ SCHEDULE

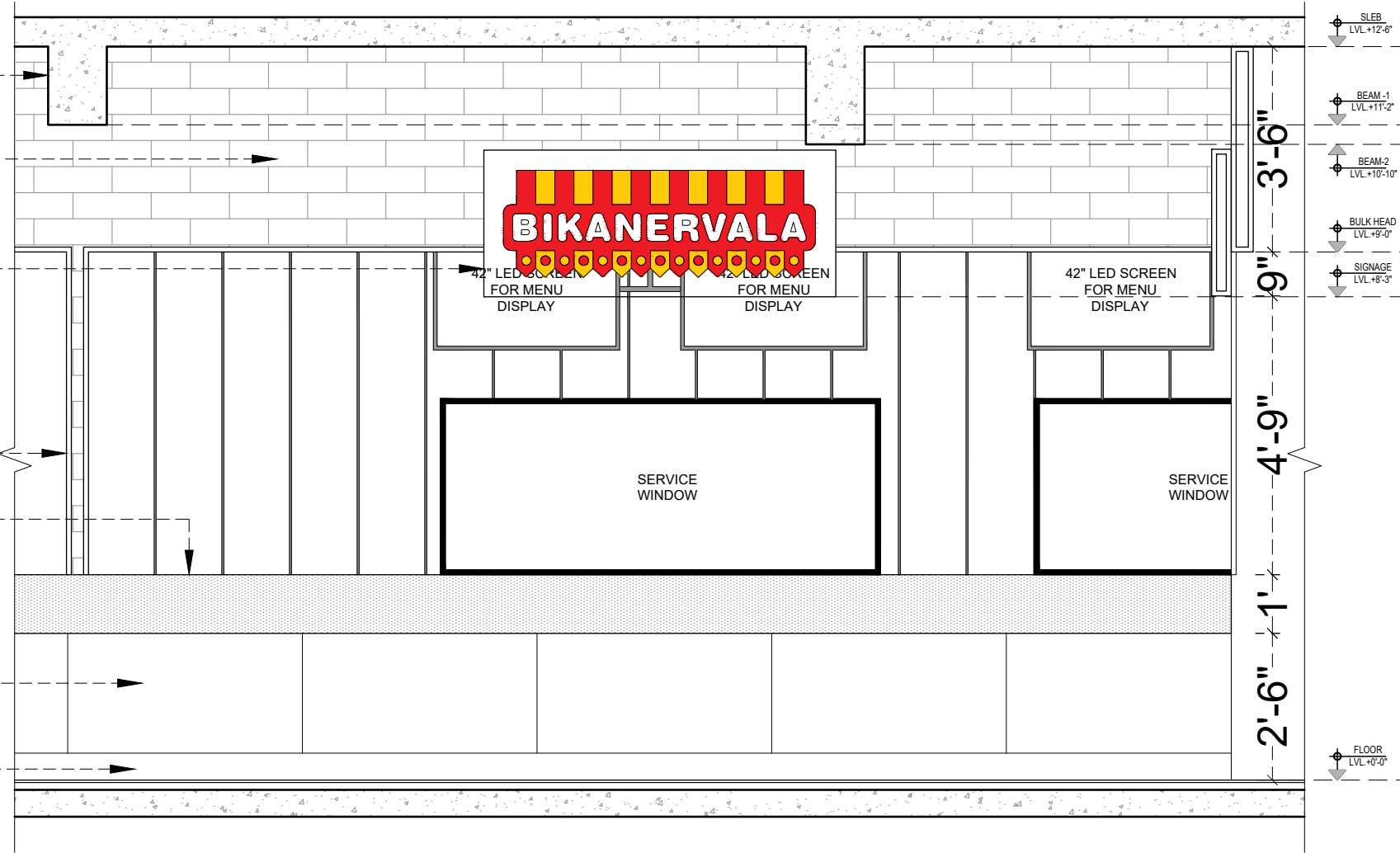

FACADE ELEVATION

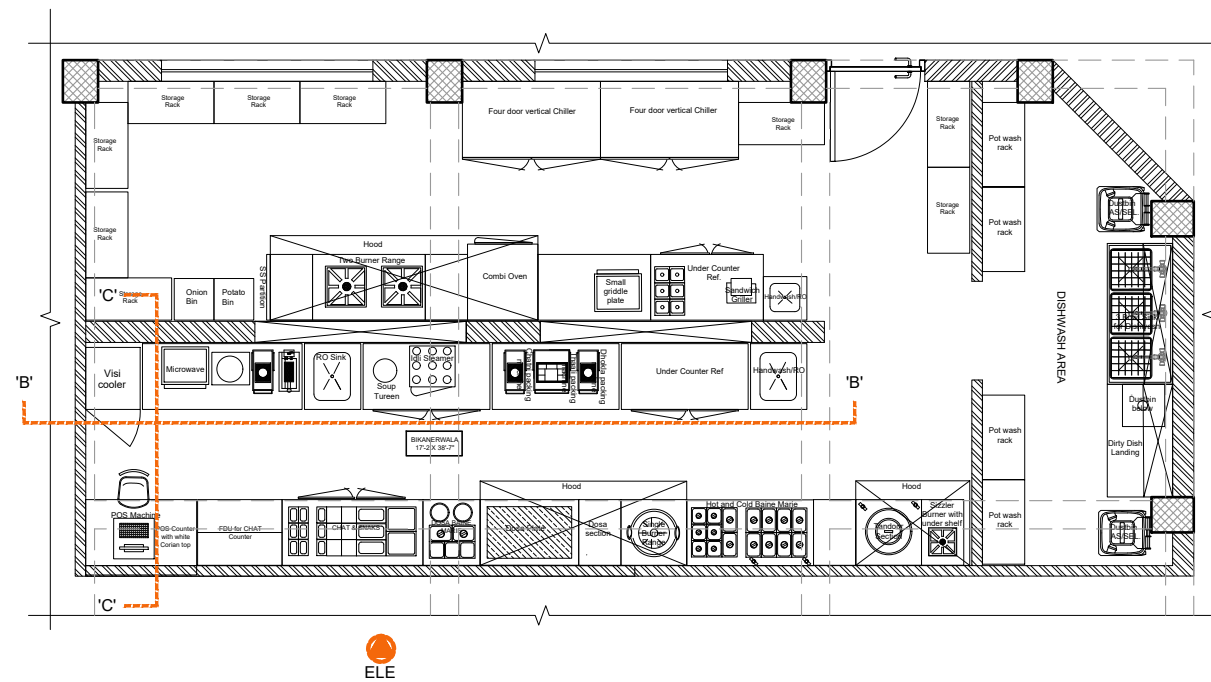

KEY PLAN

PROJECT

FOOD COURT

BLOCK

UNA-HIGHWAY

General Notes :

1. All dimensions are in millimeters.
2. Dimensions are to be read and not to be scaled.
3. The contractors must verify all dimensions on site and refer the relevant STRUCTURAL and other MEP drawings before commencing any work or preparing shop drawings, and in case any discrepancy is noticed the same shall be brought to the notice of the architect and shall be clarified before execution of work.
4. Refer this drawing along with the other relevant architectural, structural and MEP services drawings.
5. All Sill & Lintel levels to be considered from FFL.

Rev.	Date	Description	Approved
Revision Index			

CLIENT  
TFS (R&R) PVT. LTD.



ARCHITECTS  
PLUGD  
Ar. Ritika Malik & Ar. Sourabh Khurana  
1st Floor, C-78, Sector-88, Noida - 201305

DRAWING TITLE  
FACADE ELEVATION

<input checked="" type="checkbox"/> FOR TENDER	DATE	PROJECT ARCHITECT
<input type="checkbox"/> FOR INFORMATION	09-01-2024	DRAWN
<input type="checkbox"/> FOR EXECUTION	SCALE	MANSED
<input type="checkbox"/> FOR APPROVAL	NTS	CHECKED

DRAWING NO	REVISION
PL/UNA/WD/BIK-05	R0

PLUGD  
C-78, Sector 88, Noida-201305

The contents of this drawing constitute the original and unpublished work of PLUGD and no part of the drawing shall be disclosed / modified / used in any manner without their prior consent.

PROJECT

FOOD COURT

BLOCK

UNA-HIGHWAY

General Notes :

1. All dimensions are in millimeters.
2. Dimensions are to be read and not to be scaled.
3. The contractors must verify all dimensions on site and refer the relevant STRUCTURAL and other MEP drawings before commencing any work or preparing shop drawings, and in case any discrepancy is noticed the same shall be brought to the notice of the architect and shall be clarified before execution of work.
4. Refer this drawing along with the other relevant architectural, structural and MEP services drawings.
5. All Sill & Lintel levels to be considered from FFL.

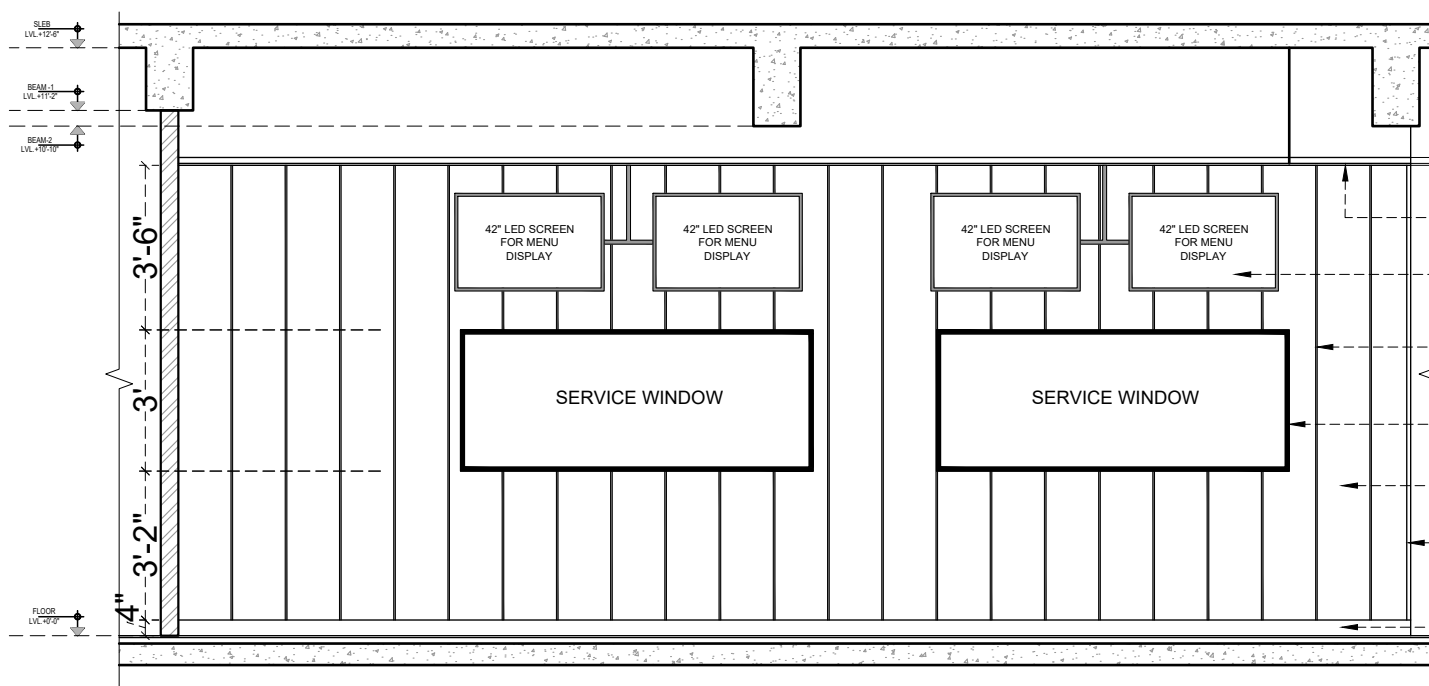

- GYPSUM BOARD FALSE CEILING @10'-0" FROM FFL
- 42" LED SCREEN FOR MENU DISPLAY
- 10MM THK BRASS 'T' PROFILE AS/SCHEDULE
- 20MM THK GRANITE FRAME AS/SCHEDULE
- MARBLE CLADDING OVER WALL AS/SCHEDULE
- 25X25MM SS CORNER GUARD
- 4" HIGH RECESSED KOTA STONE SKIRTING

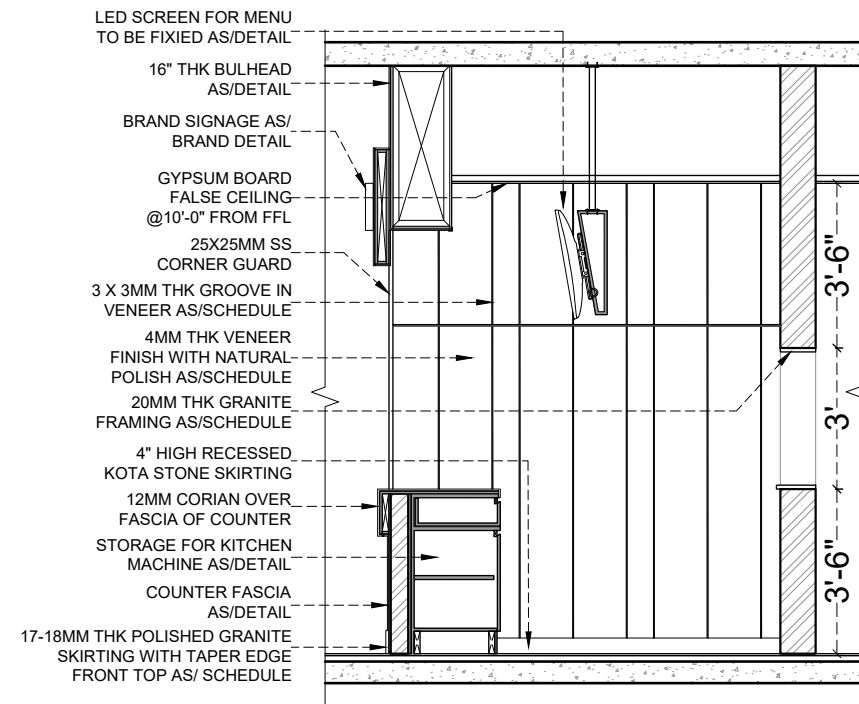

SECTION -'AA'

SECTION -'BB'

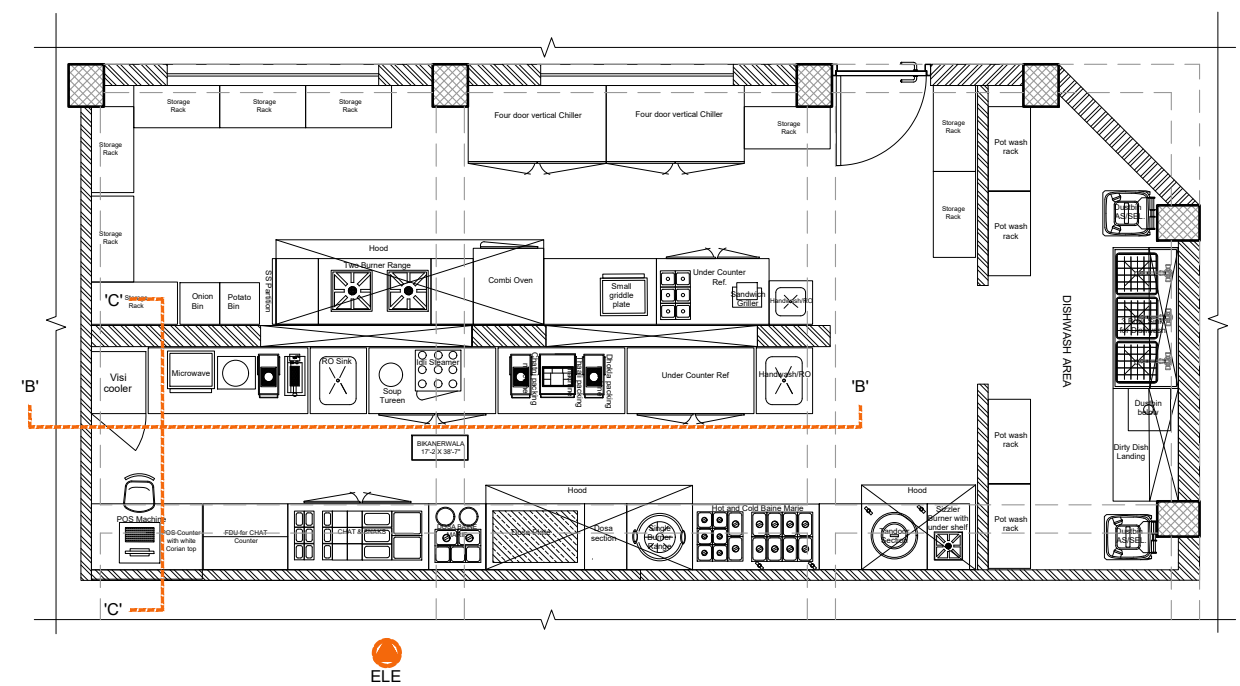

KEY PLAN

Rev.	Date	Description	Approved
Revision Index			

CLIENT  
TFS (R&R) PVT. LTD.

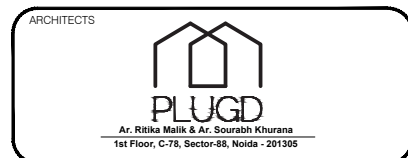

DRAWING TITLE  
SECTION 'AA' & 'BB'

<input checked="" type="checkbox"/> FOR TENDER	DATE	PROJECT ARCHITECT
<input type="checkbox"/> FOR INFORMATION	09-01-2024	DRAWN
<input type="checkbox"/> FOR EXECUTION	SCALE	MANSI
<input type="checkbox"/> FOR APPROVAL	NTS	CHECKED

DRAWING NO  
PL/UNA/WD/BIK-06

REVISION  
R0

PLUGD  
C-78, Sector 88, Noida-201305  
The contents of this drawing constitute the original and unpublished work of PLUGD and no part of the drawing shall be disclosed / modified / used in any manner without their prior consent.

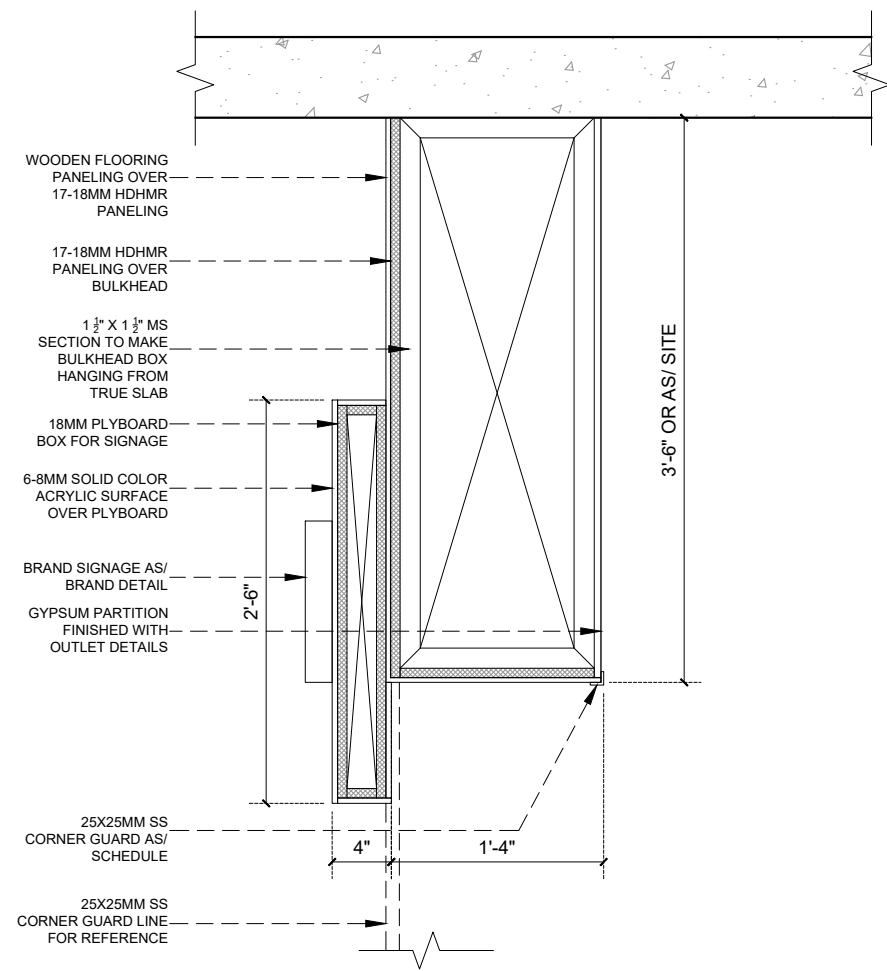

TYP. BULK HEAD DETAIL

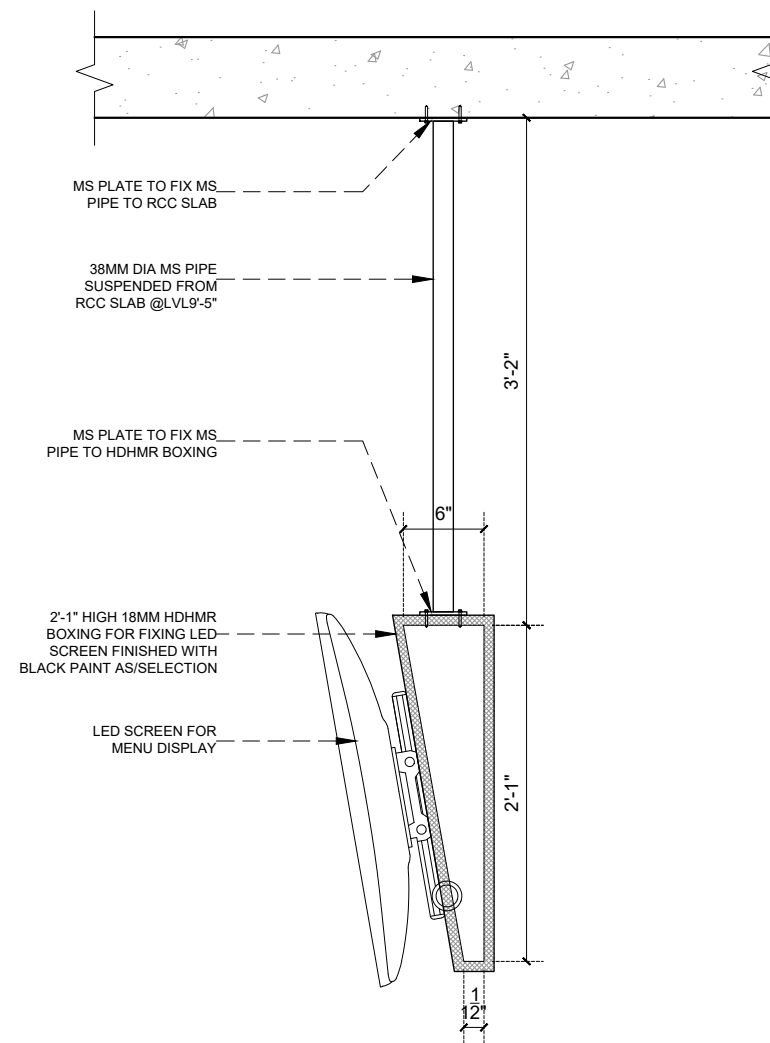

TYP. LED SCREEN FIXING DETAIL

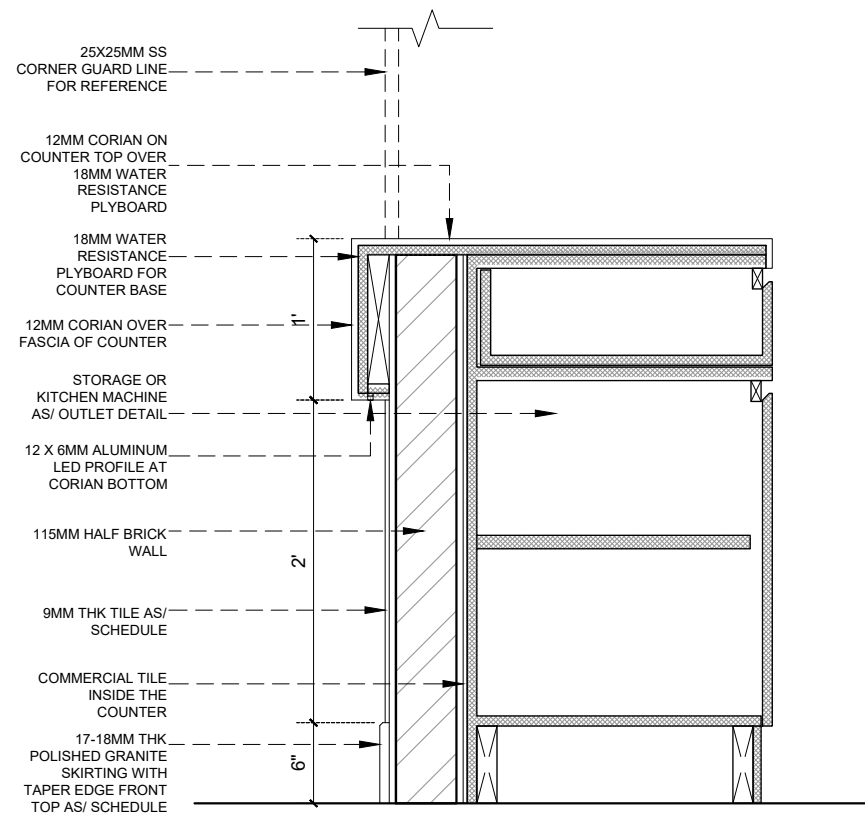

TYP. COUNTER DETAIL

PROJECT  
**FOOD COURT**

BLOCK  
**UNA-HIGHWAY**

General Notes :  
1. All dimensions are in millimeters.  
2. Dimensions are to be read and not to be scaled.  
3. The contractors must verify all dimensions on site and refer the relevant STRUCTURAL and other MEP drawings before commencing any work or preparing shop drawings, and in case any discrepancy is noticed the same shall be brought to the notice of the architect and shall be clarified before execution of work.  
4. Refer this drawing along with the other relevant architectural, structural and MEP services drawings.  
5. All Sill & Lintel levels to be considered from FFL.

Rev.	Date	Description	Approved
Revision Index			

CLIENT			
TFS (R&R) PVT. LTD.			
ARCHITECTS			
 <b>PLUGD</b> Ar. Rishi Malik & Ar. Sourabh Khurana 1st Floor, C-78, Sector-88, Noida - 201305			
DRAWING TITLE			
TYPICAL DETAILS			
<input checked="" type="checkbox"/> FOR TENDER	DATE	PROJ ARCHITECT :	DRAWN : MANISH AGARWAL CHECKED :
<input type="checkbox"/> FOR INFORMATION	09-01-2024		
<input type="checkbox"/> FOR EXECUTION	SCALE		
<input type="checkbox"/> FOR APPROVAL	NTS		
DRAWING NO		REVISION	
PL/UNA/WD/BIK-07		R0	
PLUGD C-78, Sector 88, Noida-201305 <small>The contents of this drawing constitute the original and unpublished work of PLUGD and no part of the drawing shall be disclosed / modified / used in any manner without their prior consent.</small>			