

ALL DIMENSIONS MUST BE CHECKED ON SITE BEFORE THE ENGINEER OF ANY DISCREPANCIES PRIOR TO CONSTRUCTION

NOTES:  
 SCOPE OF THE DRAWINGS, IF AS THE CONTRACTOR'S OBLIGATION AND RESPONSIBILITY, SHALL BE DEFINED AND COMPLETED IN ACCORDANCE TO THE SPECIFICATION, DRAWINGS AS WELL AS REQUIREMENT. THE SAID DRAWINGS SHALL NOT RELIEVE CONTRACTOR FROM ANY RESPONSIBILITY IN RELATION TO THE INSTALLATION MATERIALS AND WORKMANSHIP AND WORK RECEIVED FROM A DOTTI TO SEEN APPROVAL FROM THE COMPETENT AUTHORITY.



**02 KEY PLAN**

CCTV & DATA NETWORKING LEGENDS		
SYMBOL	DESCRIPTION	QTY
	DOME CCTV CAMERA – IP67 CEILING MOUNT	07
	DUAL RJ45 DATA OUTLET	03
	INTERMEDIATE DISTRIBUTION FRAME (DATA NETWORK)	01
	6W CEILING SPEAKER	04
	END OF LINE RESISTOR	01
	VOLUME CONTROLLER	01
	CCTV CABLE	--
	DATA SYSTEM CABLE	--
	PUBLIC ADDRESS SYSTEM CABLE	--

NOTES

- ALL DIMENSIONS & LEVEL ARE IN "MM" OR OTHERWISE MENTIONED.
- ALL SWITCH / SOCKET / DATA OUTLET PLATE COLOR / FINISH TO BE MATCH WITH ARCHITECTURAL LAYOUT & ARCHITECT APPROVAL TO BE TAKEN PRIOR TO PRODUCT PROCUREMENT.
- THE CABLE ROUTING SHOWN IN THE DIAGRAM IS INDICATIVE SCHEMATIC ONLY. ACTUAL ROUTING IS TO BE DONE AS PER SITE CONDITION AND ALSO COORDINATE WITH OTHER SERVICES.
- ONLY FIXED TYPE CAMERA SHALL BE USED. NO PAN / TILT TYPE CAMERA IS ALLOWED.
- ONLY CABLING & CONTAINMENT (POWER & DATA) PROVISION FOR CCTV CAMERAS & WIFI ROUTER POINTS TO BE PROVIDED. CCTV CAMERA & WIFI ROUTER ARE SCOPE OF CLIENT.
- ALL CONDUITING TO BE EMIT OR AS PER AIRPORT NORMS.
- PA SYSTEM MUST BE INTEGRATE WITH AIRPORT ANNOUNCEMENT SYSTEM.
- N-01: SOCKET OUTLETS TO BE FIXED WITH TV INSTALLATION FRAME / ROD.
- N-02: SOCKET TO BE FIXED ON CEILING.

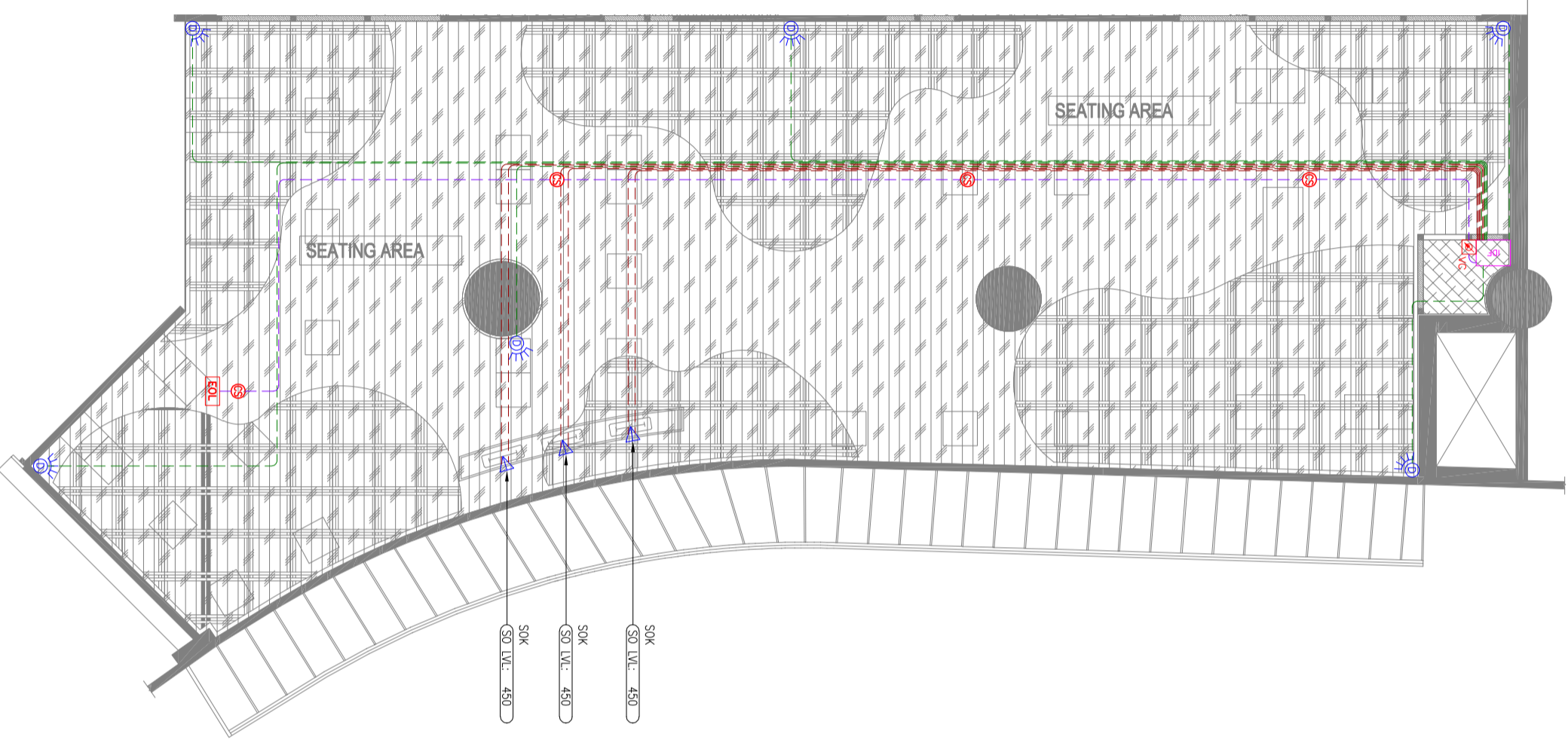

100 10.12.24 ISSUED FOR TENDER TT AS  
 REV DATE DESCRIPTION DSN CHK

**ifs**  
 Travel Food Services

**muffin group**

PROJECT  
 F03-07 DOMINOS, B.GALIVAN, IDLI  
 NOIDA INTERNATIONAL  
 AIRPORT LIMITED

DRAWING TITLE  
 CCTV, DATA & PA LAYOUT  
 SEATING AREA

SCALE 1:100 DATE 10.12.24 DESIGN TT AS SHEET

STATUS

TENDER

ORG PROJECT NO DRAWING TYPE NUMBER REV  
**TFS XXXX ELEC E501 T00**