

CCTV LEGEND

SYMBOL	DESCRIPTION
	WALL MOUNTED DOME CAMERA
	CEILING MOUNTED DOME CAMERA
	WALL MOUNTED IP-65 OUTDOOR TYPE CAMERA
	CCTV POWER
	DVR

- NOTES :**
- THE COPYRIGHT OF THIS DRAWING REMAINS WITH WHITE WATER DESIGN STUDIO AND IT MAY NOT BE REPRODUCED IN ANY WHICH MANNER WITHOUT PRIOR WRITTEN CONSENT.
 - FIGURED DIMENSIONS ARE TO BE USED IN PREFERENCES TO SCALED SIZES. ALL DIMENSIONS MUST BE CHECKED BEFORE COMMENCING WORK ON SITE.
 - THIS DRAWINGS TO BE READ IN CONJUNCTION WITH ALL OTHER RELEVANT DRAWINGS.
 - ALL PROPOSED WORKS TO BE CARRIED OUT IN ACCORDANCE WITH TECHNICAL SPECIFICATIONS AND SCHEDULES MENTIONED FOR INTERIOR WORKS.
 - ALL WORK IS TO BE CARRIED OUT STRICTLY IN ACCORDANCE WITH ISI STANDARDS (WHERE APPLICABLE) & BEST TRADE PRACTICES. ALL WORK MUST SATISFY THE REQUIREMENTS OF THE LOCAL AUTHORITIES.
 - WHITE WATER DESIGN STUDIO TO APPROVE ALL CONTRACTORS' SETTINGS OUT & ALL CO-ORDINATION SHOP DRAWINGS PRIOR TO ALL MANUFACTURERS, CONTRACTORS, INSTALLERS & SPECIALISTS TO BE RESPONSIBLE FOR ENSURING THAT ALL OF THEIR COMMENCEMENT OF INSTALLATION WORKS FULLY COMPLY WITH THE REQUIREMENTS OF THE LOCAL AUTHORITIES & FIRE DEPARTMENT & THAT ALL SAFETY STANDARDS ARE MET THROUGHOUT.
 - ALL FIT-OUT CONTRACTORS & SPECIALISTS TO PREPARE FULL SHOP DRAWINGS WITH SPECIFIC REFERENCE TO SITE CONDITIONS FOR WHITE WATER DESIGN STUDIO APPROVAL PRIOR TO MANUFACTURE & INSTALLATION AS APPROPRIATE TO THEIR TASK.



AMMENDMENTS :

S.NO.	REV. DATE	DESCRIPTION	REV.
1.	10.01.2024	GOOD FOR CONSTRUCTION	R0
2.	26.01.2024	GOOD FOR CONSTRUCTION	R1
3.	19.02.2024	GOOD FOR CONSTRUCTION	R2
4.	21.02.2024	GOOD FOR CONSTRUCTION	R3

DRAWING TITLE :
CCTV LAYOUT

DRAWING NO :
PH-FCD-ISHA-HYD-CCTV-05

DATE : 21.02.2024
SCALE : N.T.S.
DRN. BY : RAHUL
CHKD. BY : HITESH

LOCATION :
HYDERABAD

PROJECT :
PH - ISHA FF-027 AIRPORT @ HYDERABAD

CLIENT :
TRAVEL FOOD SERVICES

WHITE WATER DESIGN STUDIO

HEAD OFFICE :-
Anchorage, off Govandi Station Rd
Near Amarnath Patil Ground, Govandi-(E)
Mumbai 400 088
TEL: +91 22 6740 7640.
Email: studio@whitewaterdesign.in

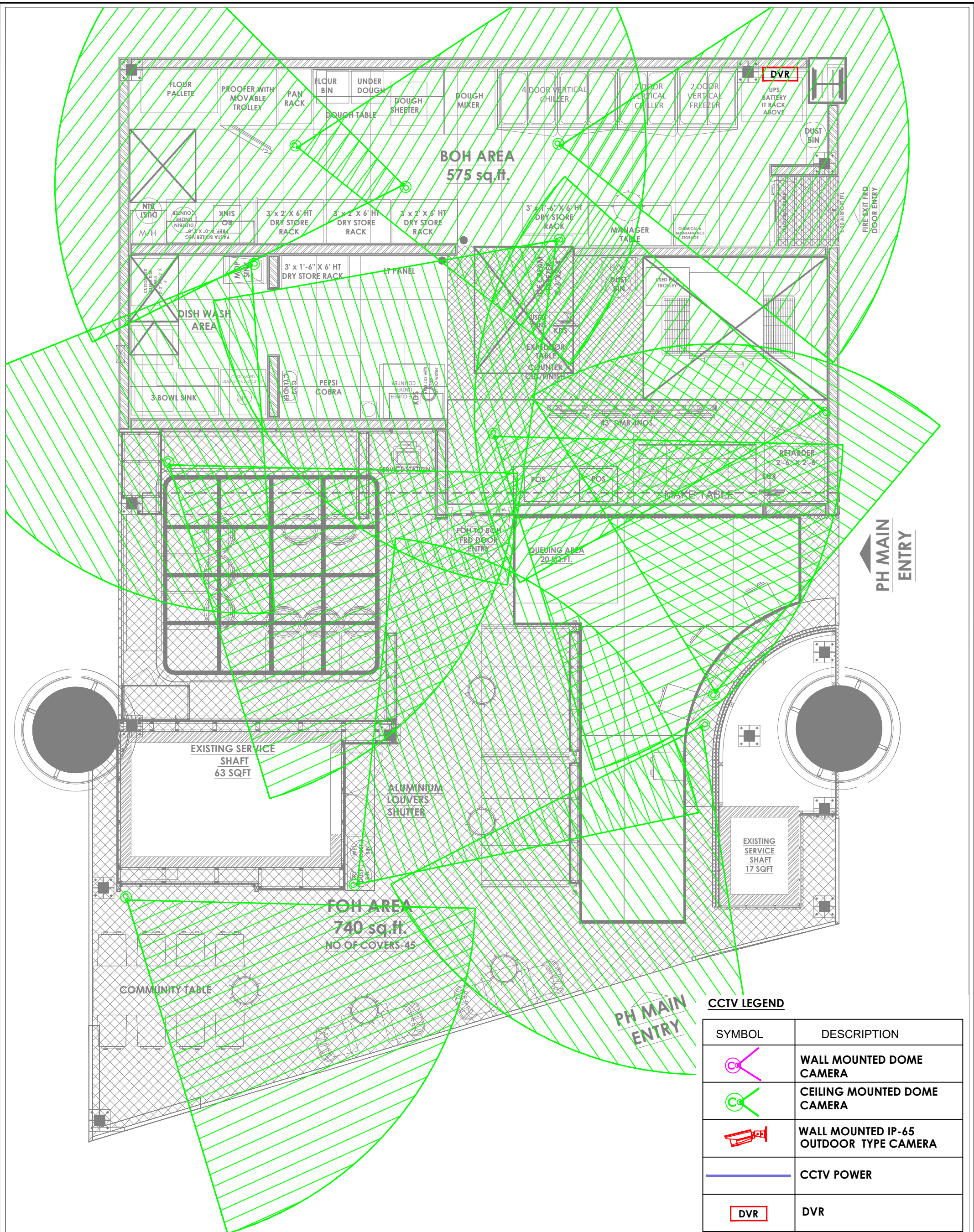

CCTV LEGEND

SYMBOL	DESCRIPTION
	WALL MOUNTED DOME CAMERA
	CEILING MOUNTED DOME CAMERA
	WALL MOUNTED IP-65 OUTDOOR TYPE CAMERA
	CCTV POWER
	DVR

- NOTES :**
- THE COPYRIGHT OF THIS DRAWING REMAINS WITH WHITE WATER DESIGN STUDIO AND IT MAY NOT BE REPRODUCED IN ANY WHICH MANNER WITHOUT PRIOR WRITTEN CONSENT.
 - FIGURED DIMENSIONS ARE TO BE USED IN PREFERENCES TO SCALED SIZES. ALL DIMENSIONS MUST BE CHECKED BEFORE COMMENCING WORK ON SITE.
 - THIS DRAWINGS TO BE READ IN CONJUNCTION WITH ALL OTHER RELEVANT DRAWINGS.
 - ALL PROPOSED WORKS TO BE CARRIED OUT IN ACCORDANCE WITH TECHNICAL SPECIFICATIONS AND SCHEDULES MENTIONED FOR INTERIOR WORKS.
 - ALL WORK IS TO BE CARRIED OUT STRICTLY IN ACCORDANCE WITH ISI STANDARDS (WHERE APPLICABLE) & BEST TRADE PRACTICES. ALL WORK MUST SATISFY THE REQUIREMENTS OF THE LOCAL AUTHORITIES.
 - WHITE WATER DESIGN STUDIO TO APPROVE ALL CONTRACTORS' SETTINGS OUT & ALL CO-ORDINATION SHOP DRAWINGS PRIOR TO ALL MANUFACTURERS, CONTRACTORS, INSTALLERS & SPECIALISTS TO BE RESPONSIBLE FOR ENSURING THAT ALL OF THEIR COMMENCEMENT OF INSTALLATION
 - WORKS FULLY COMPLY WITH THE REQUIREMENTS OF THE LOCAL AUTHORITIES & FIRE DEPARTMENT & THAT ALL SAFETY STANDARDS ARE MET THROUGHOUT.
 - ALL FIT-OUT CONTRACTORS & SPECIALISTS TO PREPARE FULL SHOP DRAWINGS WITH SPECIFIC REFERENCE TO SITE CONDITIONS FOR WHITE WATER DESIGN STUDIO APPROVAL PRIOR TO MANUFACTURE & INSTALLATION AS APPROPRIATE TO THEIR TASK.

KEY PLAN :

AMMENDMENTS :

S.NO.	REV. DATE	DESCRIPTION	REV.
1.	10.01.2024	GOOD FOR CONSTRUCTION	R0
2.	26.01.2024	GOOD FOR CONSTRUCTION	R1
3.	19.02.2024	GOOD FOR CONSTRUCTION	R2
4.	21.02.2024	GOOD FOR CONSTRUCTION	R3

DRAWING TITLE :
CCTV COVERAGE LAYOUT

DRAWING NO :
PH-FCD-ISHA-HYD-CCTVC-06 R3

DATE : 21.02.2024
SCALE : N.T.S.
DRN. BY : RAHUL
CHK. BY : HITESH

LOCATION :
HYDERABAD

PROJECT :
PH - ISHA FF-027 AIRPORT @ HYDERABAD

CLIENT :
TRAVEL FOOD SERVICES

HEAD OFFICE :-
Anchorage, off Govandi Station Rd
Near Amarnath Patil Ground, Govandi-(E)
Mumbai 400 088
TEL: +91 22 6740 7640.
Email: studio@whitewaterdesign.in