



Eat Better Travel Better

# PROPOSED JOSHH OUTLET

T2, MUMBAI AIRPORT

[www.travelfoodservices.com](http://www.travelfoodservices.com)





EXISTING LOCATION





EXISTING LOCATION SITE PHOTOS



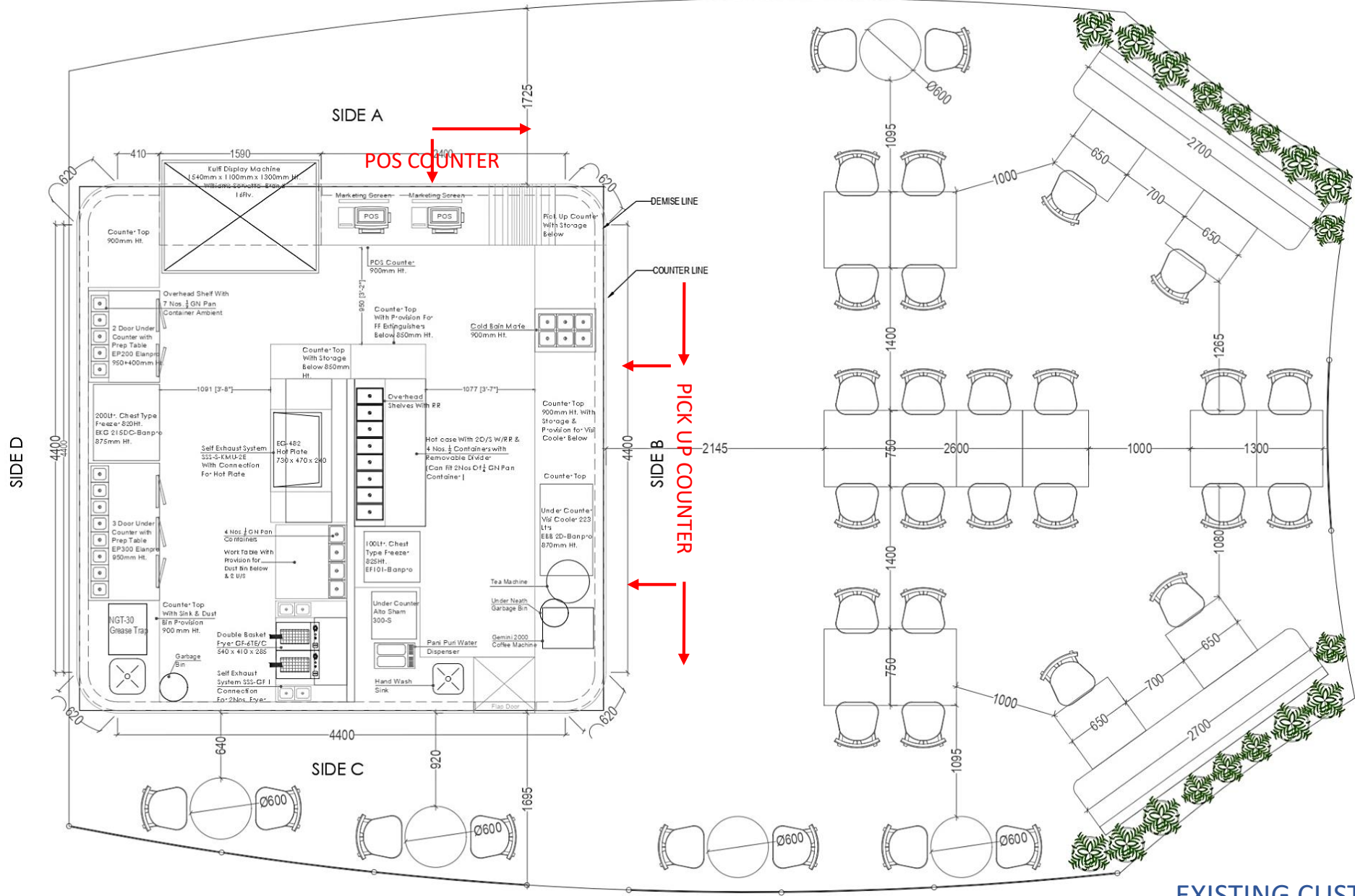

EXISTING CUSTOMER FLOW LAYOUT



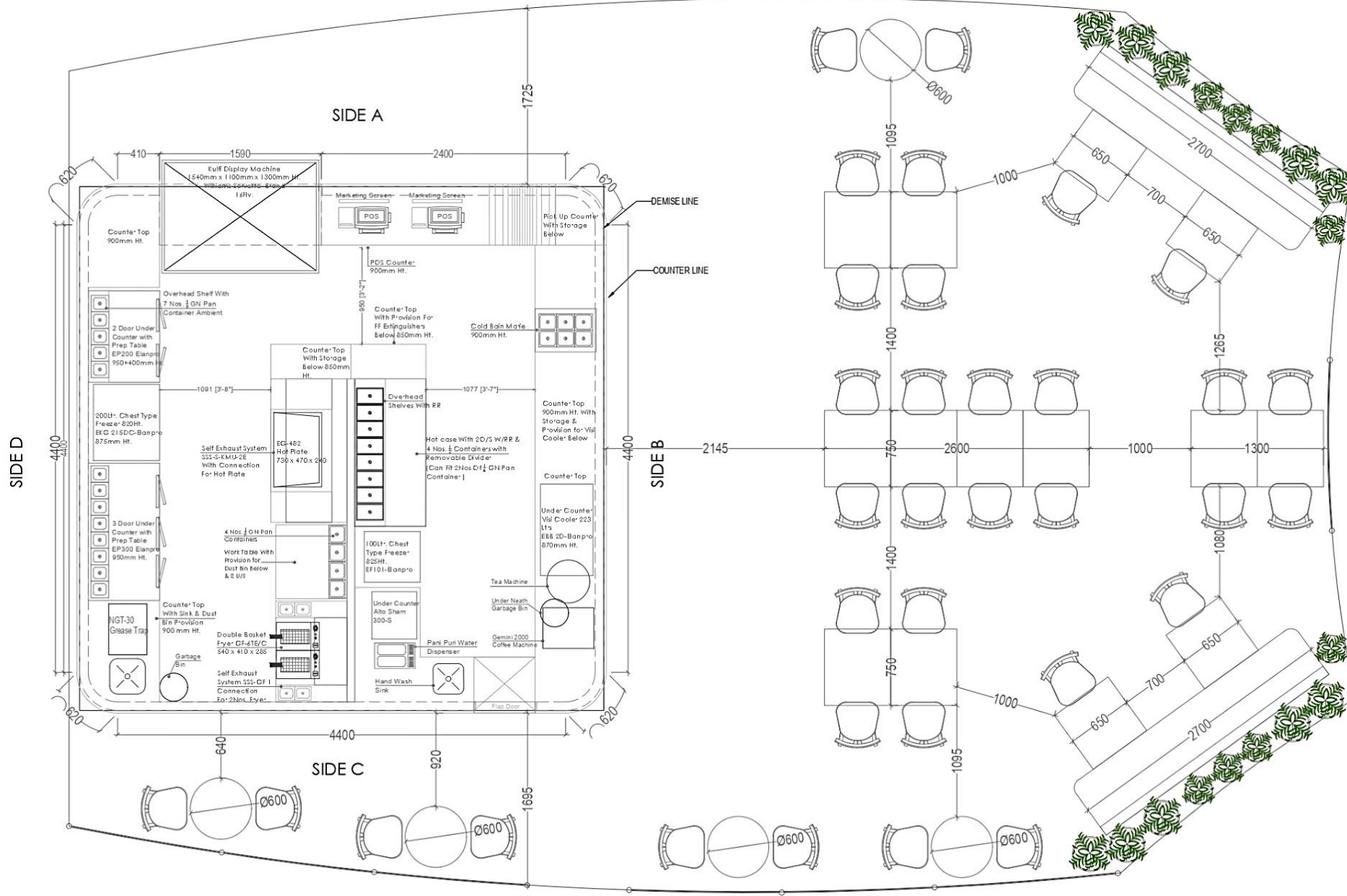

PROPOSED LAYOUT



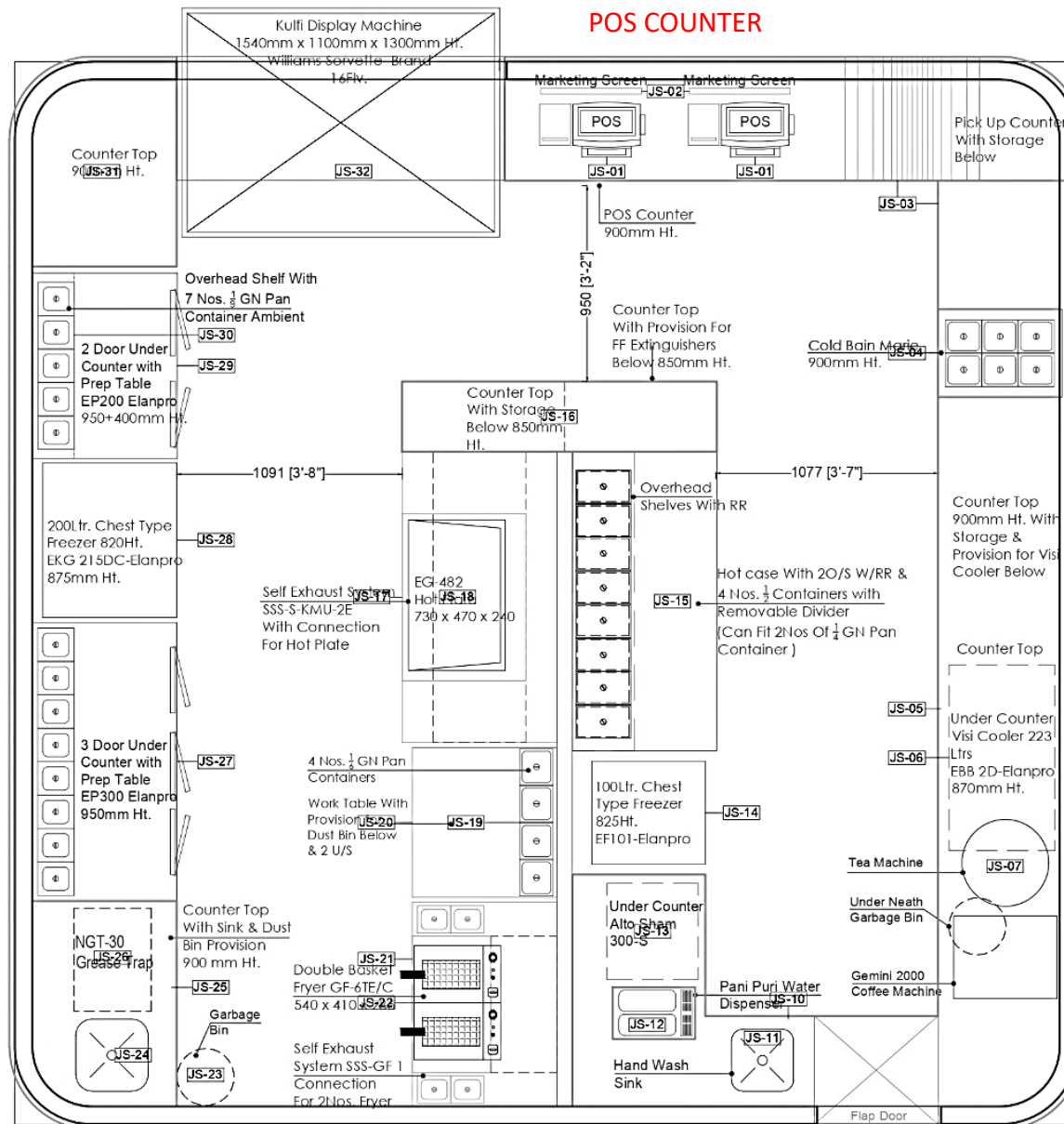

PROPOSED KITCHEN LAYOUT WITH EQUIPEMENTS



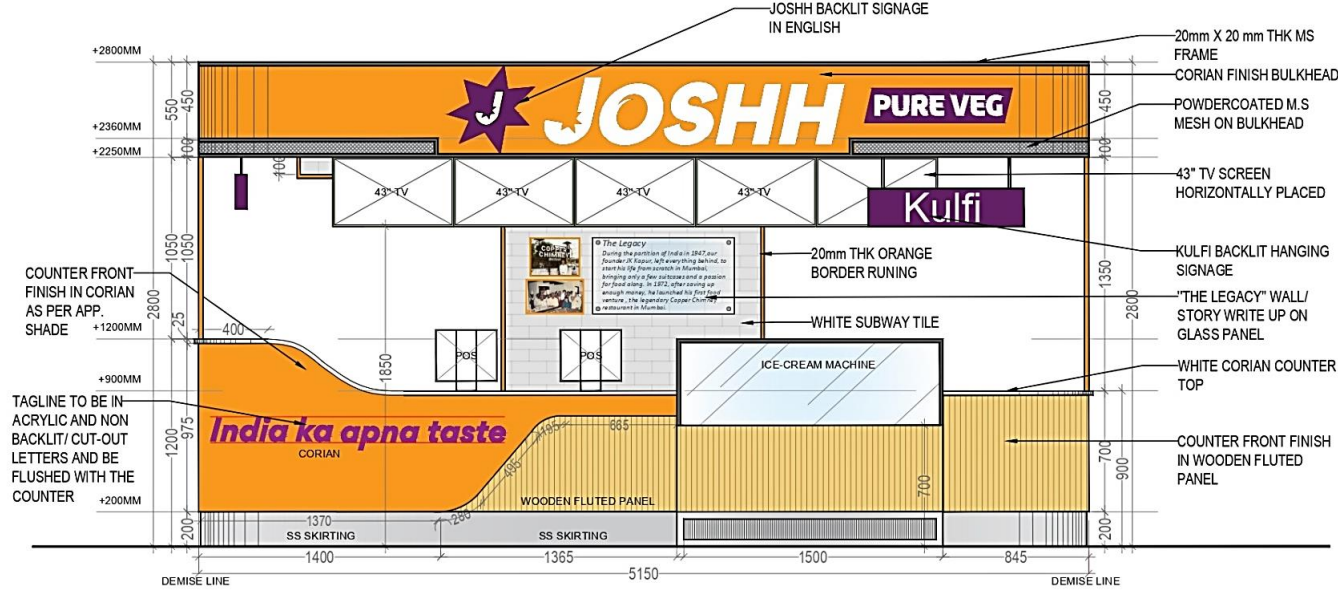

1 SIDE A ELEVATION  
SCALE: NTS

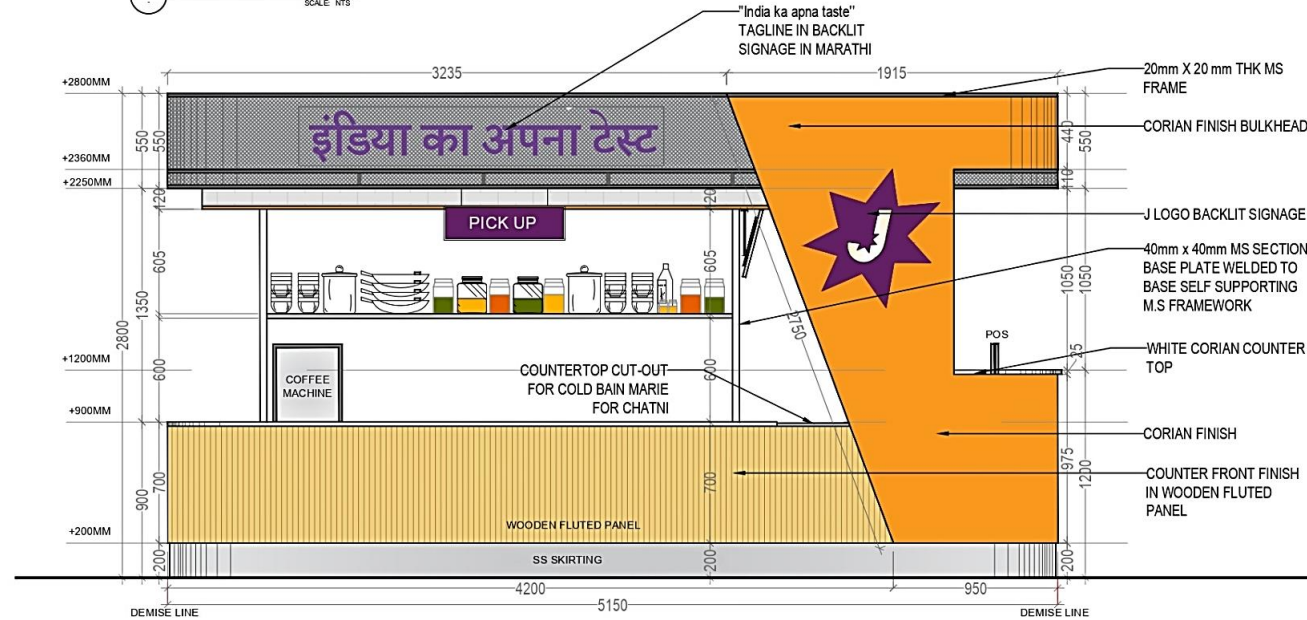

2 SIDE B ELEVATION  
SCALE: NTS

ELEVATION SIDE A & B



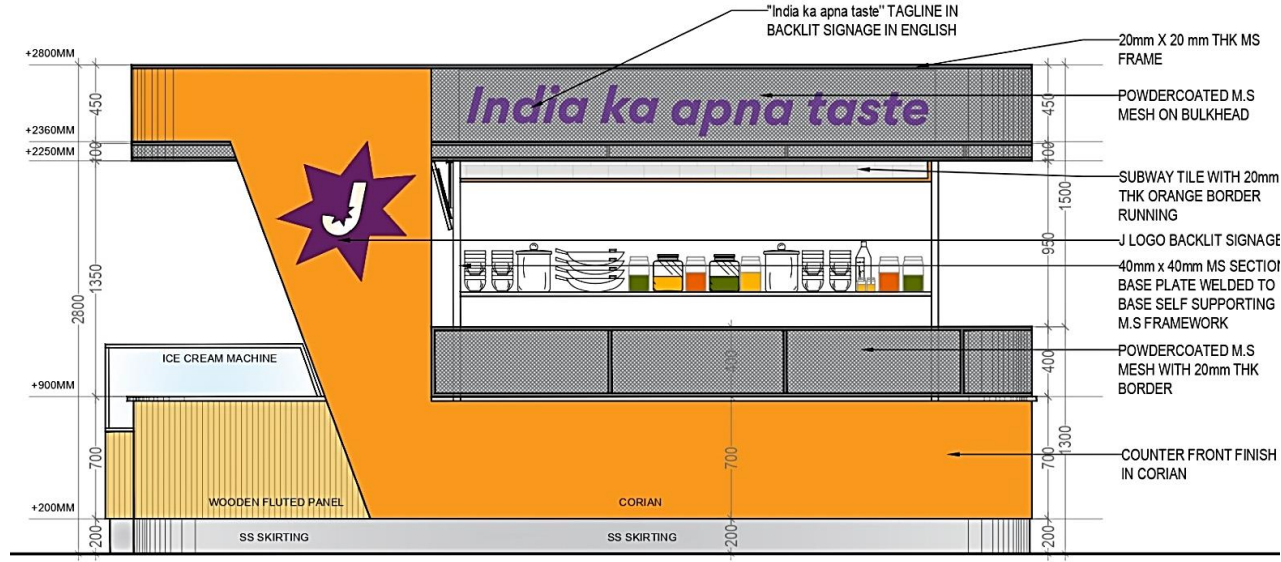

3 SIDE C ELEVATION  
SCALE: NTS

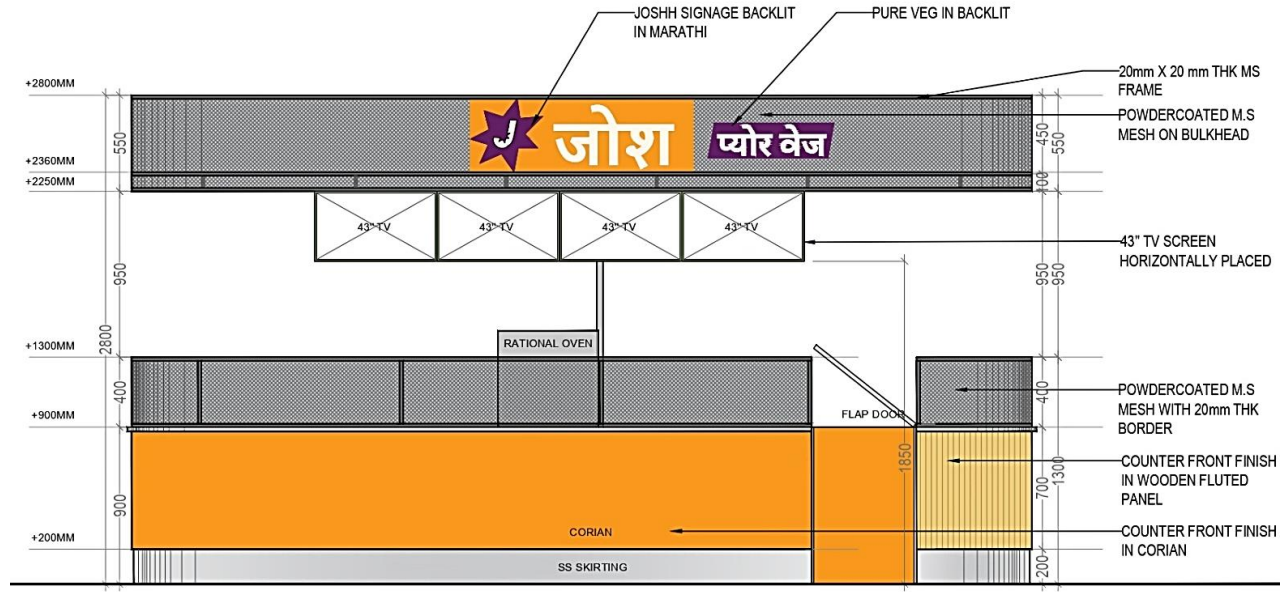

4 SIDE D ELEVATION  
SCALE: NTS

ELEVATION SIDE C & D







# JOSH H

## PURE VEG



### Kulfi

During the partition of India in 1947, our founder JK Kapur, left everything behind to start his life from scratch in Mumbai, bringing only a few suitcases and a passion for food. Working in 1972 after saving up enough money, he launched his first food venture, the legendary copper chimney restaurant in Mumbai.

### India ka apna taste











WHITE CORIEN –  
COUNTER TOP

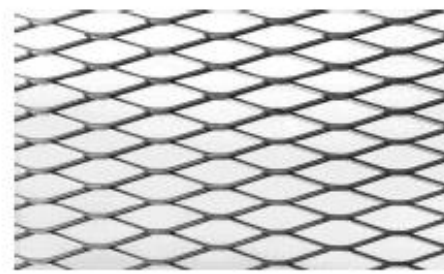

METAL MESH ON  
CEILING AND SIDE  
SCREENS



SAFFRON CORIAN –  
COUNTER APRON



FLUTTED WOOD  
ON COUNTER  
APPRON



White Subway  
Tile ON WALLS

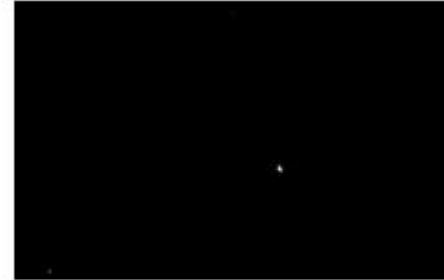

BLACK MS POWER  
COATED METAL  
SECTION



600MM X 600MM  
ANTI SKID BASE TILE



ESS ESS BRUSH  
FINISH STEEL  
SKIRTING

MATERIAL BOARD



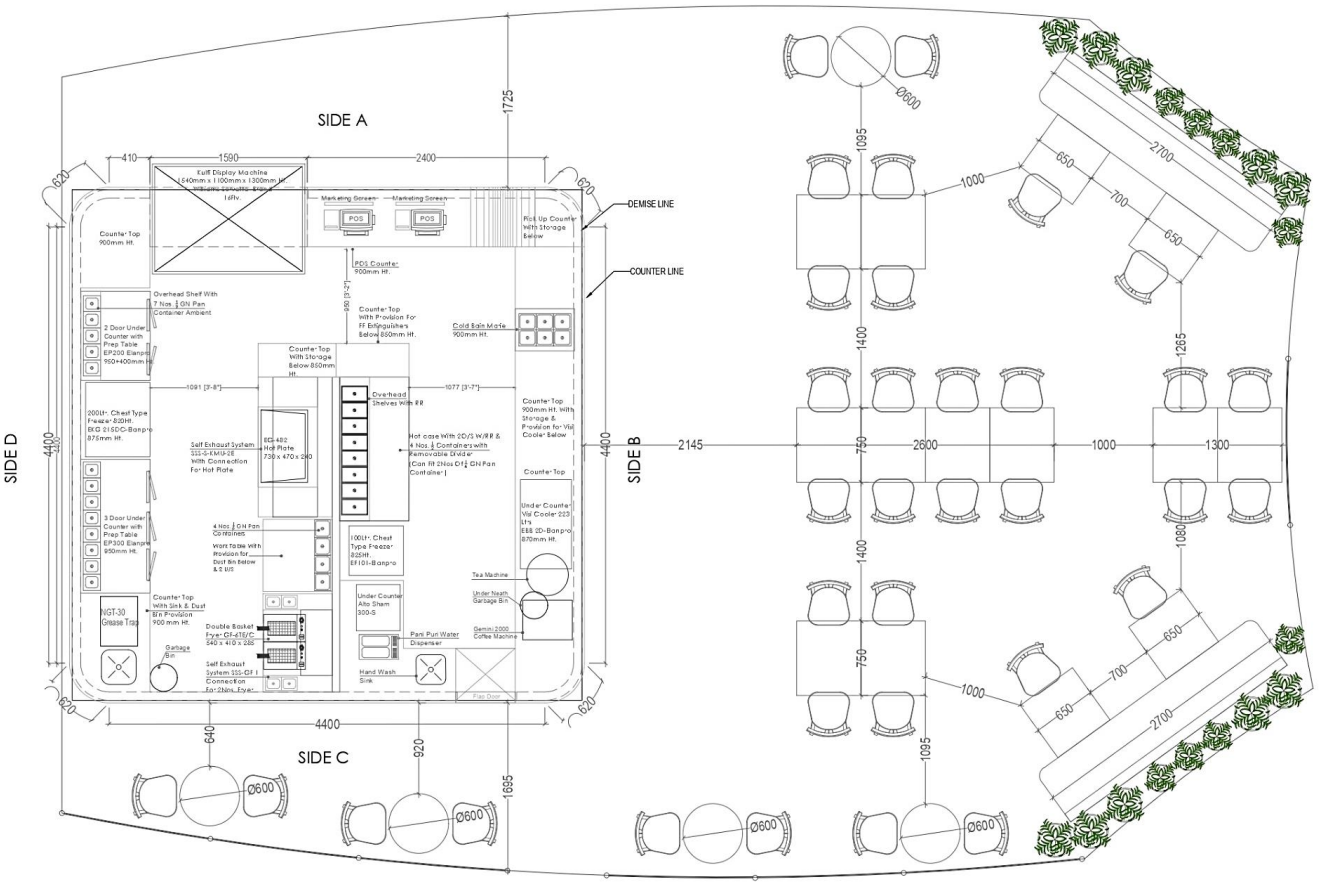

PROPOSED FURNITURE



---

# Thanks