

# CURTAIN OPTIONS

Business Class

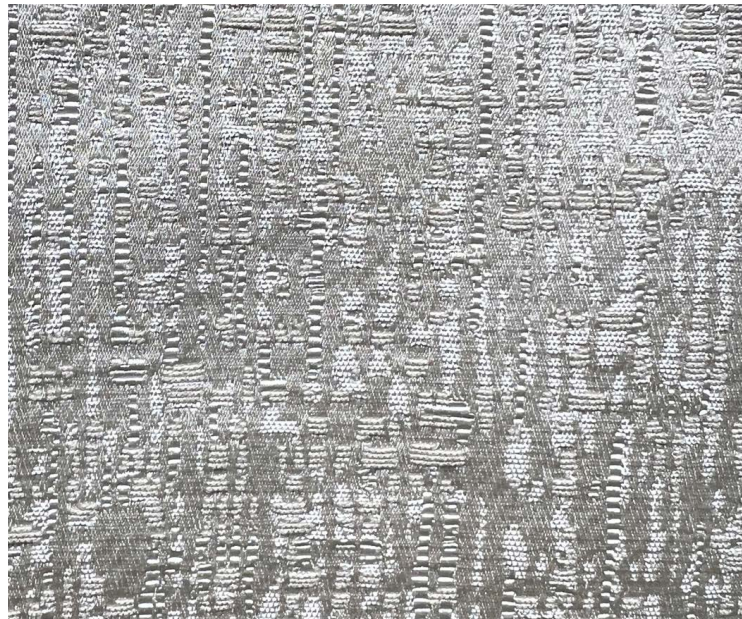

Curtain Option 1



Curtain Option 2

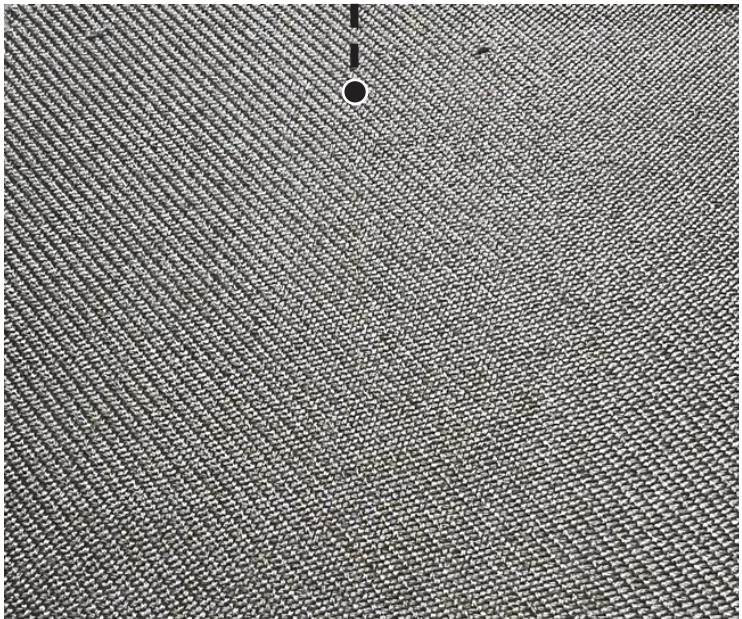

Fixed Acoustic Panel





# Other Design Considerations

## Service Counter and Newspaper Stand

Business Class

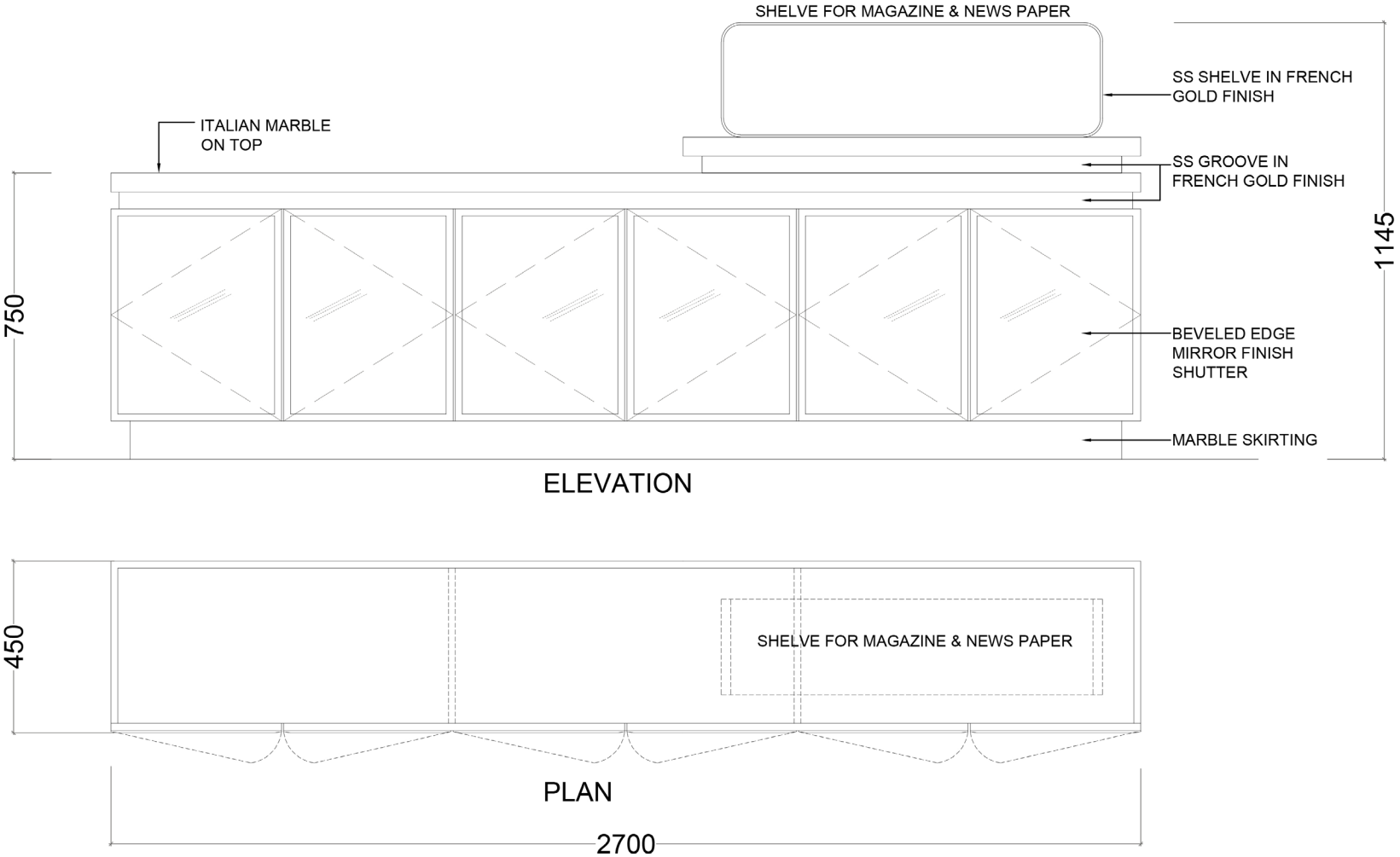

# Other Design Considerations

## Service Counter and Newspaper Stand

*Business Class*

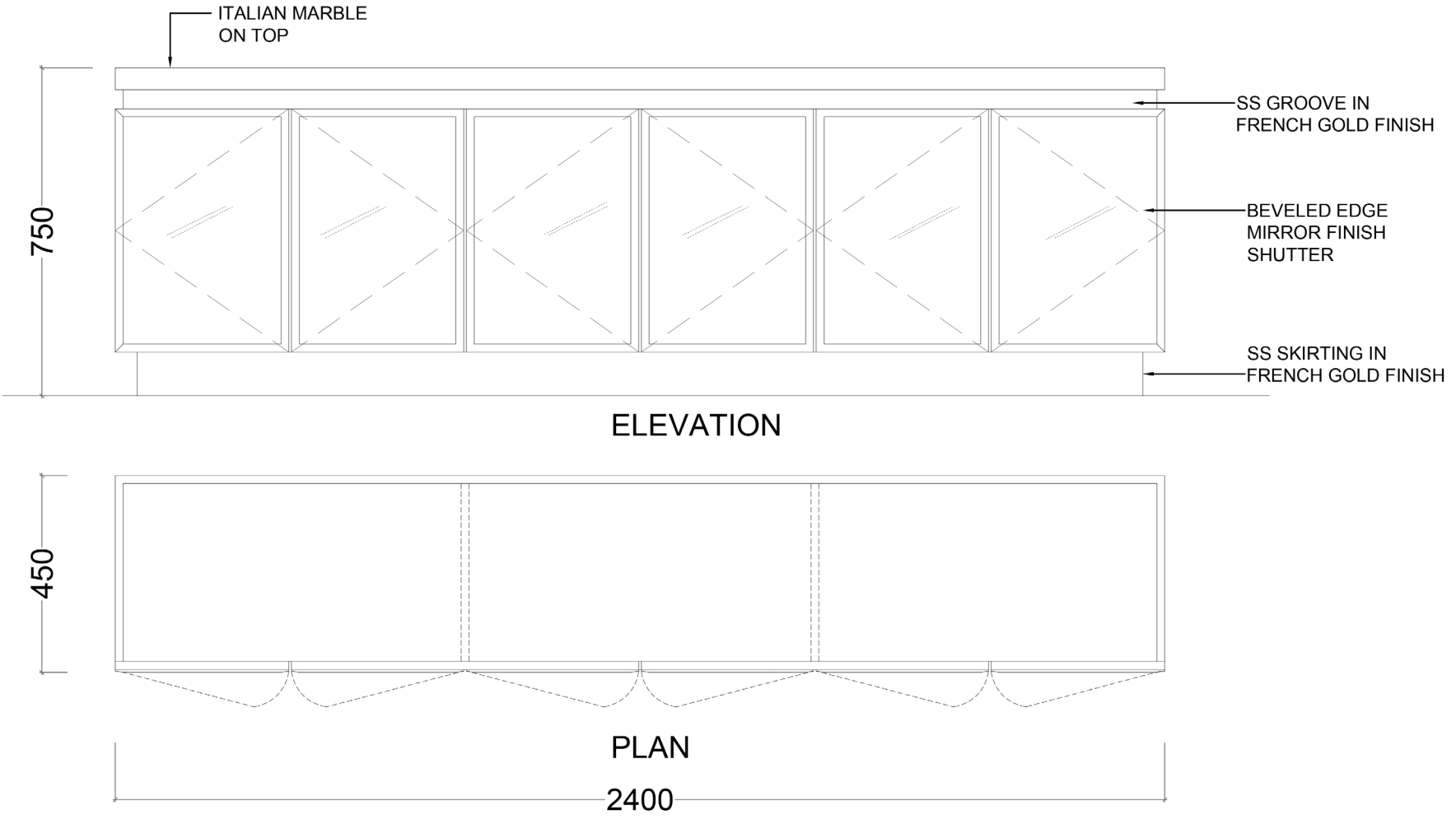

# Other Design Considerations

*Business Class*

## Main Entrance Seating

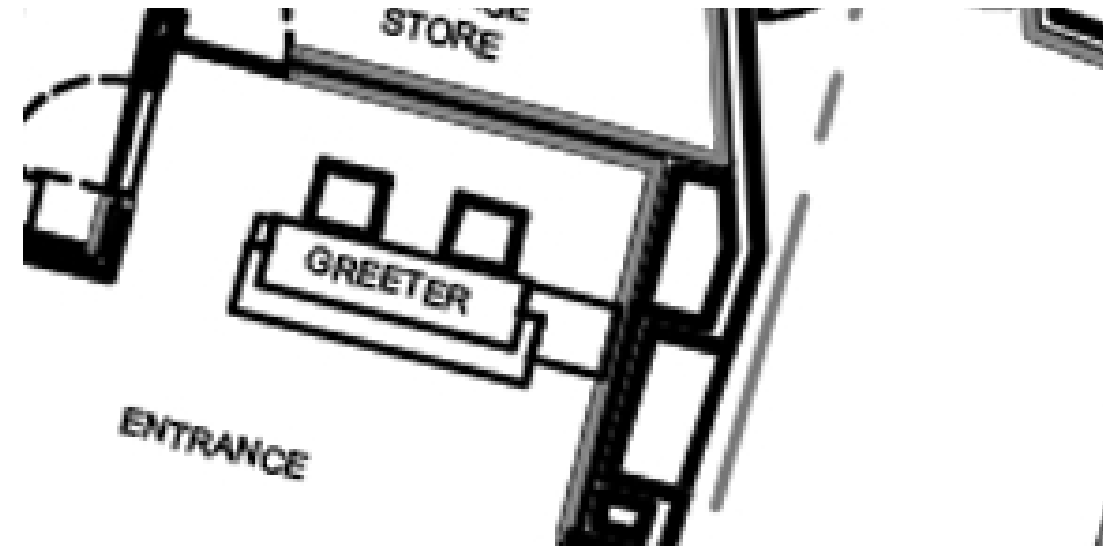

March 2022

First Class and Business Class Lounge T2 Mumbai



TRANSFORMING TRAVEL





# Other Design Considerations

## Directional Signage



March 2022



All Pillars have become dull and many places are damaged.



First Class and Business Class Lounge T2 Mumbai





# Design Alternations



All veneer need to be replaced and then polished. The lights here need to be replaced with news ones as they have becomes dull.



All 3 PDR rooms, need Tikli Work.



The ceiling needs painting.



Corian Marble in MALS is chipped at many places, need repair work.



The ceiling in the picture needs to be completely changed with lights.



All Fixed furniture needs polishing.

March 2022

First Class and Business Class Lounge T2 Mumbai



TRANSFORMING TRAVEL





# Design Alternations



All Ceilings need repainting.



Washroom marble needs polishing.



All Doors Hinges and Handles need to be changed.

## MAJOR GENERAL COMMENTS FOR ALL FURNITURE

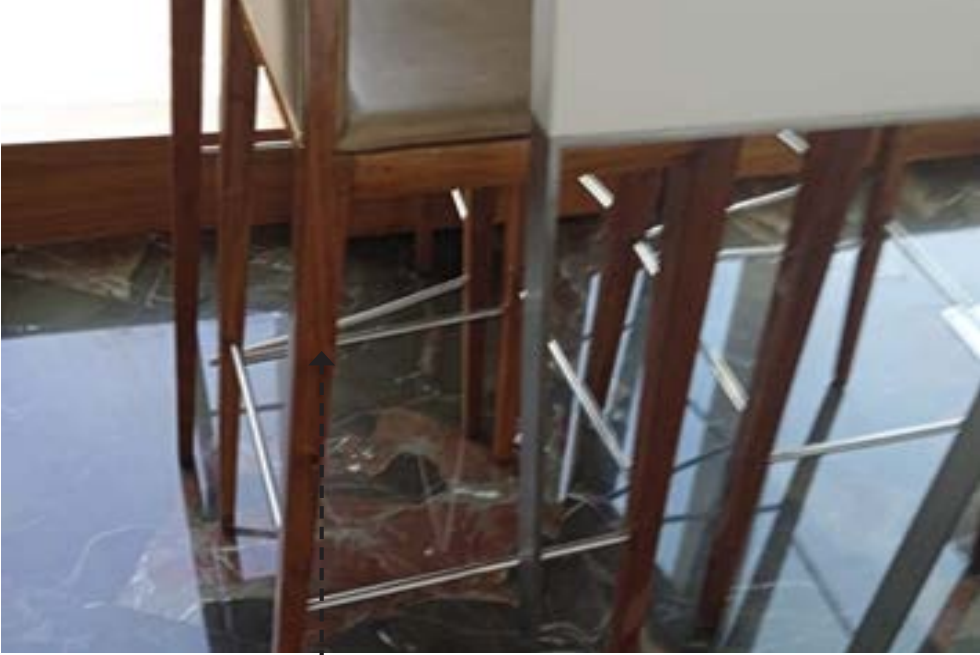

All legs of the high chairs needs repairing and polish later. All chairs need new bushes as well.



The ceiling in the picture needs to be completely changed with lights.



All Fixed furniture needs polishing.

March 2022

First Class and Business Class Lounge T2 Mumbai



# Design Alternations

## **i. REFURBISHMENT OF LEATHER/FABRIC PANELING WORK**

- 1.1 Providing and fixing Leather Paneling.
- 1.2 Fabric paneling above airside Glass façade

## **ii. REFURBISHMENT OF CIVIL & PLUMBING WORKS**

- 2.1 Providing and Replacing existing concealed WC flush tank cover plate
- 2.2 Providing and fixing Marble finish Fin
- 2.3 Electrical junction box cover
- 2.4 Re-filling of Onyx marble joint on Bar counter

## **iii. REFURBISHMENT OF MIRROR AND SS WORKS**

- 3.1 Refurbishment of existing Thikari work
- 3.2 Refurbishment of existing Mirror paneling behind bar
- 3.3 Removing and Re installing Peacock Mural
- 3.4 Cleaning of existing Glass Mural Wall at Entrance
- 3.5 Providing and Fixing new SS Finish T profile ceiling grid & re-align ACP ceiling
- 3.6 Refurbishment of Brass profiles
- 3.7 Expansion joint works

## **vi. PAINTING & POLISHING WORK**

- 6.1 Painting to walls in pearl lustre paint
- 6.2 Painting to ceiling in acrylic emulsion paint
- 6.3 Re polishing of all Wooden Surface,
- 6.4 Metallic leafing work
- 6.5 Texture paint on wall
- 6.6 Wise Wall Covering
- 6.7 Texture paint on Ceiling

## **v. MISC ITEMS**

- 5.1 Installing new Pop up box
- 5.2 Labour supply for furniture shifting & housekeeping
- 5.3 Providing and Replacing Toilet Paper holder
- 5.4 Providing and Replacing vinyl film on door
- 5.5 Providing and fixing decorative mirror border
- 5.7 Providing and fixing Floor mounted Corner Guard in Brass Finish
- 5.8 Providing and Fixing New LED strip light in all lit jali panel( existing light to be disconnected )
- 5.9 Providing and Fixing Linear AC grill near Glass facade ,Including Modification In existing duct ( bottom throw to be converted in to side throw ),
- 5.10 Providing and fixing Armstrong Metallic grid ceiling For back office and store room
- 5.11 Providing and fixing GI tray Below AHU machine to avoid leakage ( as per AHU size )
- 5.12 Providing and fixing (Somphy or Equalant ) new motorized Curtain Rod with existing curtain fabric (with remote control )
- 5.13 Re-Alignment of SS finish Existing kitchen ceiling with Additional supports whenever needed & replacing damage SS ceiling sheet with new sheet matching to existing ceiling
- 5.14 Providing and Fixing UV/Anti glare film on apron side glass façade
- 5.15 Ladies toilet Mirror behind door to be replace
- 5.16 Providing and Fixing SS 304- 16 guage cladding On Kitchen wall to avoid damages
- 5.17 All kitchen plumbing Cp fittings to be replace
- 5.18 All damage Electrical socket to be replace
- 5.19 Providing and fixing new 2'x2' lights fittings for kitchen grid ceiling
- 5.20 Providing and fixing GI tray For Existing Planter BOX ( as per Planter size )

- 5.21 Providing and Fixing Gold Finish Motive for Meter Greeter Desk Matching to existing Design

## **iv. CARPENTRY WORK**

- 4.1 Refurbishment of existing veneer Surfaces
- 4.2 Re-polishing of existing Doors shutters and Door frames
- 4.3 Door Hinges
- 4.4 Door Handles
- 4.5 Providing and fixing full height veneer finish storage
- 4.6 DONE (Providing and fixing Marble finish Service counter)
- 4.7 DONE (peg tables)
- 4.8 DONE ( center table)
- 4.9 Refurbishment of existing leather finish center table
- 4.10 Side table-rectangle
- 4.11 Console
- 4.12 Providing veneer finish unit for Awards
- 4.13 Concierge counter
- 4.14 Re-orientation of Service counter in Dinning area
- 4.15 Replacing Sliding Door channel
- 4.16 SS finish Corner Cap on Buffet counter ( in french gold finish )
- 4.17 Providing and fixing Under counter shutter for Vanity counter