

- NOTES :**
- THE COPYRIGHT OF THIS DRAWING REMAINS WITH WHITE WATER DESIGN STUDIO AND IT MAY NOT BE REPRODUCED IN ANY MANNER WITHOUT PRIOR WRITTEN CONSENT.
 - FIGURED DIMENSIONS ARE TO BE USED IN PREFERENCES TO SCALED SIZES. ALL DIMENSIONS MUST BE CHECKED BEFORE COMMENCING WORK ON SITE.
 - THIS DRAWINGS TO BE READ IN CONJUNCTION WITH ALL OTHER RELEVANT DRAWINGS.
 - ALL PROPOSED WORKS TO BE CARRIED OUT IN ACCORDANCE WITH TECHNICAL SPECIFICATIONS AND SCHEDULES MENTIONED FOR INTERIOR WORKS.
 - READ THIS DRAWING IN CONJUNCTION WITH ALL CONSULTANTS' & SPECIALISTS' DRAWINGS, DETAILS, SCHEDULES & SPECIFICATIONS FOR :
 - SPRINKLER INSTALLATION
 - AUTOMATIC FIRE DETECTION SYSTEMS
 - AIR CONDITIONING SYSTEM & DISTRIBUTION (HVAC)
 - EMERGENCY LIGHTING
 - PRIMARY WIRING DESIGN & DISTRIBUTION
 - ALL WORK IS TO BE CARRIED OUT STRICTLY IN ACCORDANCE WITH IS STANDARDS (WHERE APPLICABLE) & BEST TRADE PRACTICES. ALL WORK MUST SATISFY THE REQUIREMENTS OF THE LOCAL AUTHORITIES.
 - WHITE WATER DESIGN STUDIO TO APPROVE ALL CONTRACTORS' SETTINGS OUT & ALL CO-ORDINATION SHOP DRAWINGS PRIOR TO ALL MANUFACTURERS, CONTRACTORS, INSTALLERS & SPECIALISTS TO BE RESPONSIBLE FOR ENSURING THAT ALL OF THEIR COMMENCEMENT OF INSTALLATION
 - WORKS FULLY COMPLY WITH THE REQUIREMENTS OF THE LOCAL AUTHORITIES & FIRE DEPARTMENT & THAT ALL SAFETY STANDARDS ARE MET THROUGHOUT.
 - ALL FIT-OUT CONTRACTORS & SPECIALISTS TO PREPARE FULL SHOP DRAWINGS WITH SPECIFIC REFERENCE TO SITE CONDITIONS FOR WHITE WATER DESIGN STUDIO APPROVAL PRIOR TO MANUFACTURE & INSTALLATION AS APPROPRIATE TO THEIR TASK.

KEY PLAN :

AMMENDMENTS :

S.NO.	REV.DATE	DESCRIPTION
1.	30.11.2023	GOOD FOR CONSTRUCTION
2.	05.12.2023	GOOD FOR CONSTRUCTION (R1)

DRAWING NO :
KFC-AIR-DL-PWR-01

DRAWING TITLE :
POWER LAYOUT

LOCATION :
DELHI

DATE : 30.11.2023
SCALE : N.T.S
DRN. BY : NIRAJ
CHKD. BY : HITESH

DRAWING NO : R1

DRAWING TITLE : POWER LAYOUT

LOCATION : DELHI

DATE : 30.11.2023
SCALE : N.T.S
DRN. BY : NIRAJ
CHKD. BY : HITESH

PROJECT : KFC-FC-IGI-AIRPORT @ DELHI

CLIENT : TRAVEL FOOD SERVICES

HEAD OFFICE :-
Anchorage, off Govandi Station Rd
Near Amarnath Patil Ground, Govandi-(E)
Mumbai 400 088
TEL: +91 22 6740 7640.
Email: studio@whitewaterdesign.in

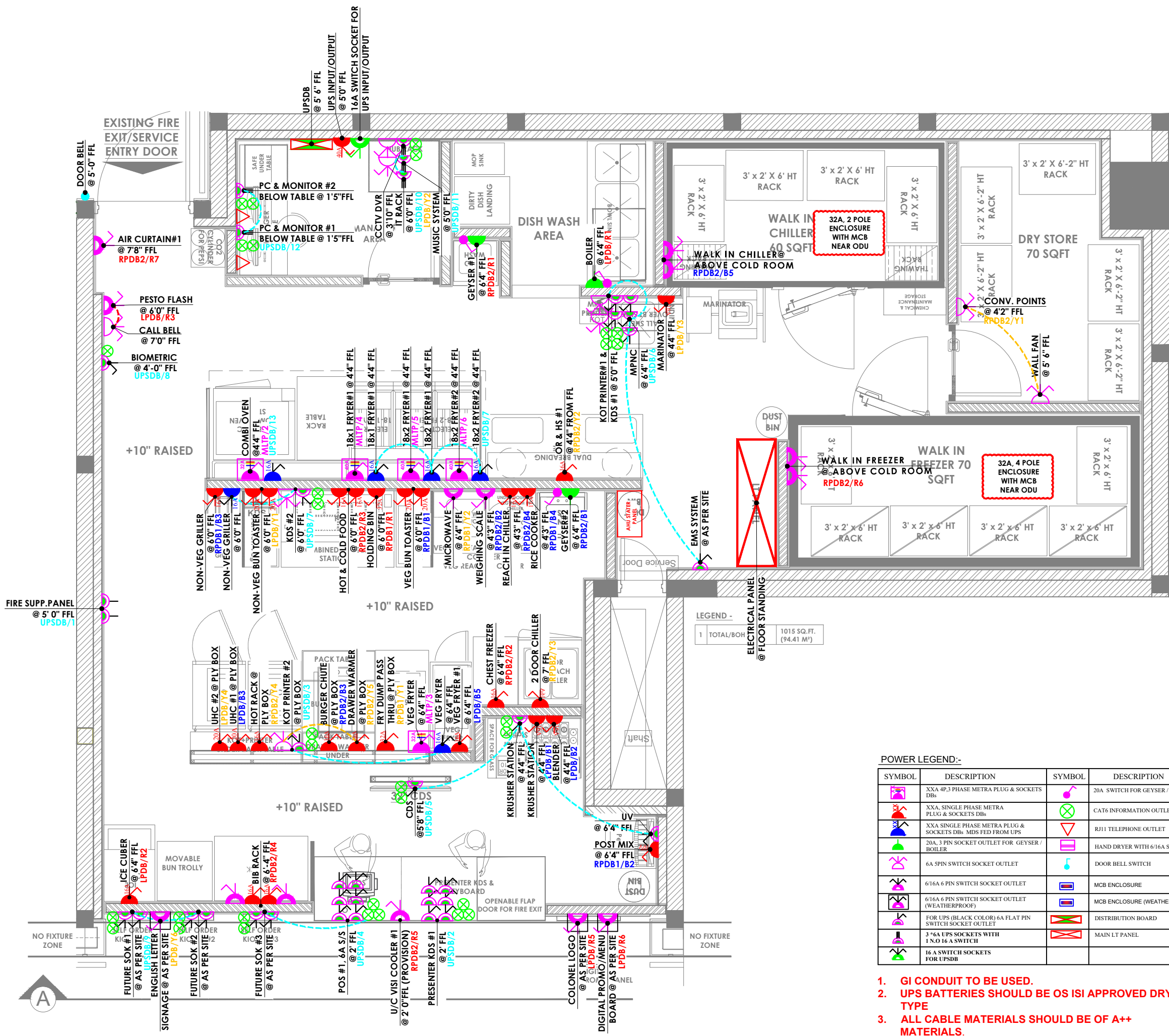

POWER LEGEND:-

SYMBOL	DESCRIPTION	SYMBOL	DESCRIPTION
[Symbol]	XXA 4P,3 PHASE METRA PLUG & SOCKETS DBs	[Symbol]	20A SWITCH FOR GEYSER / BOILER
[Symbol]	XXA SINGLE PHASE METRA PLUG & SOCKETS DBs	[Symbol]	CAT6 INFORMATION OUTLET
[Symbol]	XXA SINGLE PHASE METRA PLUG & SOCKETS DBs MDS FED FROM UPS	[Symbol]	RJ11 TELEPHONE OUTLET
[Symbol]	20A, 3 PIN SOCKET OUTLET FOR GEYSER / BOILER	[Symbol]	HAND DRYER WITH 6/16A SWITCH SOCKET
[Symbol]	6A 5PIN SWITCH SOCKET OUTLET	[Symbol]	DOOR BELL SWITCH
[Symbol]	6/16A 6 PIN SWITCH SOCKET OUTLET	[Symbol]	MCB ENCLOSURE
[Symbol]	6/16A 6 PIN SWITCH SOCKET OUTLET (WEATHERPROOF)	[Symbol]	MCB ENCLOSURE (WEATHERPROOF)
[Symbol]	FOR UPS (BLACK COLOR) 6A FLAT PIN SWITCH SOCKET OUTLET	[Symbol]	DISTRIBUTION BOARD
[Symbol]	3 *6A UPS SOCKETS WITH 1 N.O.16 A SWITCH	[Symbol]	MAIN LT PANEL
[Symbol]	16 A SWITCH SOCKETS FOR UPSDB		

- GI CONDUIT TO BE USED.
- UPS BATTERIES SHOULD BE OS ISI APPROVED DRY TYPE
- ALL CABLE MATERIALS SHOULD BE OF A++ MATERIALS.

LEGEND -

1 TOTAL/BOX @ FLOOR STANDING @ AS PER SITE

1015 SQ.FT. (94.41 M²)

- NOTES :**
- THE COPYRIGHT OF THIS DRAWING REMAINS WITH WHITE WATER DESIGN STUDIO AND IT MAY NOT BE REPRODUCED IN ANY MANNER WITHOUT PRIOR WRITTEN CONSENT.
 - FIGURED DIMENSIONS ARE TO BE USED IN PREFERENCE TO SCALED SIZES. ALL DIMENSIONS MUST BE CHECKED BEFORE COMMENCING WORK ON SITE.
 - THIS DRAWINGS TO BE READ IN CONJUNCTION WITH ALL OTHER RELEVANT DRAWINGS.
 - ALL PROPOSED WORKS TO BE CARRIED OUT IN ACCORDANCE WITH TECHNICAL SPECIFICATIONS AND SCHEDULES MENTIONED FOR INTERIOR WORKS.
 - READ THIS DRAWING IN CONJUNCTION WITH ALL CONSULTANTS' & SPECIALISTS' DRAWINGS, DETAILS, SCHEDULES & SPECIFICATIONS FOR :
 - SPRINKLER INSTALLATION
 - AUTOMATIC FIRE DETECTION SYSTEMS
 - AIR CONDITIONING SYSTEM & DISTRIBUTION (HVAC)
 - EMERGENCY LIGHTING
 - PRIMARY WIRING DESIGN & DISTRIBUTION
 - ALL WORK IS TO BE CARRIED OUT STRICTLY IN ACCORDANCE WITH IS STANDARDS (WHERE APPLICABLE) & BEST TRADE PRACTICES. ALL WORK MUST SATISFY THE REQUIREMENTS OF THE LOCAL AUTHORITIES.
 - WHITE WATER DESIGN STUDIO TO APPROVE ALL CONTRACTORS' SETTINGS OUT & ALL CO-ORDINATION SHOP DRAWINGS PRIOR TO ALL MANUFACTURERS, CONTRACTORS, INSTALLERS & SPECIALISTS TO BE RESPONSIBLE FOR ENSURING THAT ALL OF THEIR COMMENCEMENT OF INSTALLATION
 - WORKS FULLY COMPLY WITH THE REQUIREMENTS OF THE LOCAL AUTHORITIES & FIRE DEPARTMENT & THAT ALL SAFETY STANDARDS ARE MET THROUGHOUT.
 - ALL FIT-OUT CONTRACTORS & SPECIALISTS TO PREPARE FULL SHOP DRAWINGS WITH SPECIFIC REFERENCE TO SITE CONDITIONS FOR WHITE WATER DESIGN STUDIO APPROVAL PRIOR TO MANUFACTURE & INSTALLATION AS APPROPRIATE TO THEIR TASK.

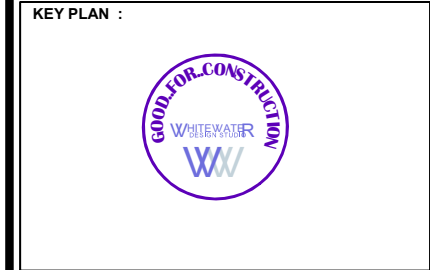

AMMENDMENTS :

S.NO.	REV. DATE	DESCRIPTION
1.	30.11.2023	GOOD FOR CONSTRUCTION
2.	05.12.2023	GOOD FOR CONSTRUCTION (R1)

DRAWING NO :
KFC-AIR-DL-PWRD-02 **R1**

DRAWING TITLE :
POWER DIMENSIONS LAYOUT

LOCATION :
DELHI

DATE : 30.11.2023
SCALE : N.T.S
DRN. BY : NIRAJ
CHKD. BY : HITESH

PROJECT :
KFC-FC-IGI-AIRPORT @ DELHI

CLIENT :
TRAVEL FOOD SERVICES



HEAD OFFICE:-
Anchorage, off Govandi Station Rd
Near Amarnath Patil Ground, Govandi-(E)
Mumbai 400 088
TEL: +91 22 6740 7640.
Email: studio@whitewaterdesign.in

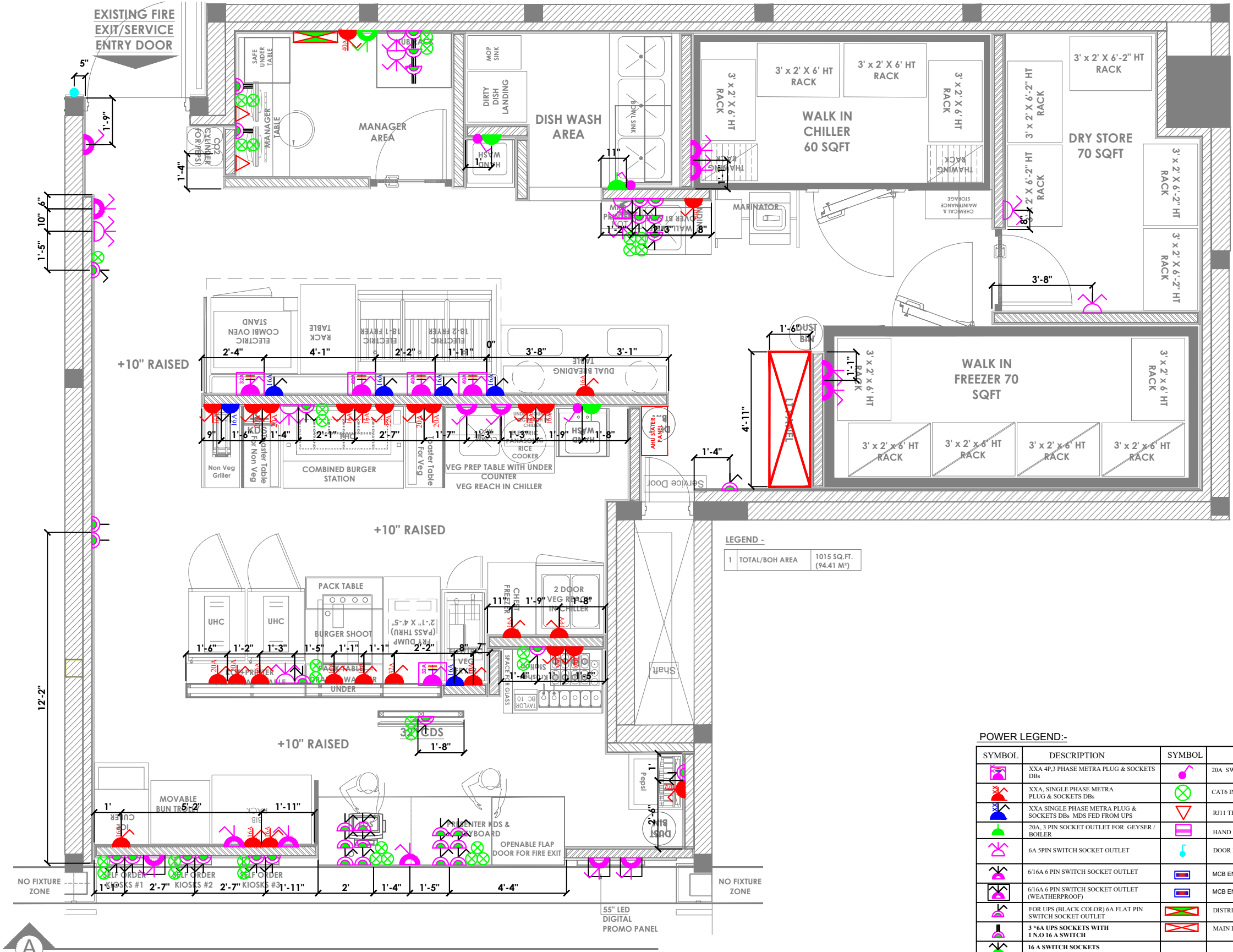

LEGEND -

1	TOTAL/BOH AREA	1015 SQ.FT. (94.41 M ²)
---	----------------	--

POWER LEGEND:-

SYMBOL	DESCRIPTION	SYMBOL	DESCRIPTION
	XXA 4P3 PHASE METRA PLUG & SOCKETS DBs		20A SWITCH FOR GEYSER / BOILER
	XXA SINGLE PHASE METRA PLUG & SOCKETS DBs		CAT6 INFORMATION OUTLET
	XXA SINGLE PHASE METRA PLUG & SOCKETS DBs MDS/FD FROM UPS		RJ11 TELEPHONE OUTLET
	20A 3 PIN SOCKET OUTLET FOR GEYSER / BOILER		HAND DRYER WITH 6/16A SWITCH SOCKET
	6A 5 PIN SWITCH SOCKET OUTLET		DOOR BELL SWITCH
	6/16A 6 PIN SWITCH SOCKET OUTLET		MCB ENCLOSURE
	6/16A 6 PIN SWITCH SOCKET OUTLET (WEATHERPROOF)		MCB ENCLOSURE (WEATHERPROOF)
	FOR UPS (BLACK COLOR) 6A FLAT PIN SWITCH SOCKET OUTLET		DISTRIBUTION BOARD
	3*6A UPS SOCKETS WITH 1 N.O 16 A SWITCH		MAIN LT PANEL
	16 A SWITCH SOCKETS FOR UPSDB		

- GI CONDUIT TO BE USED.**
- UPS BATTERIES SHOULD BE OS ISI APPROVED DRY TYPE**
- ALL CABLE MATERIALS SHOULD BE OF A++ MATERIALS.**



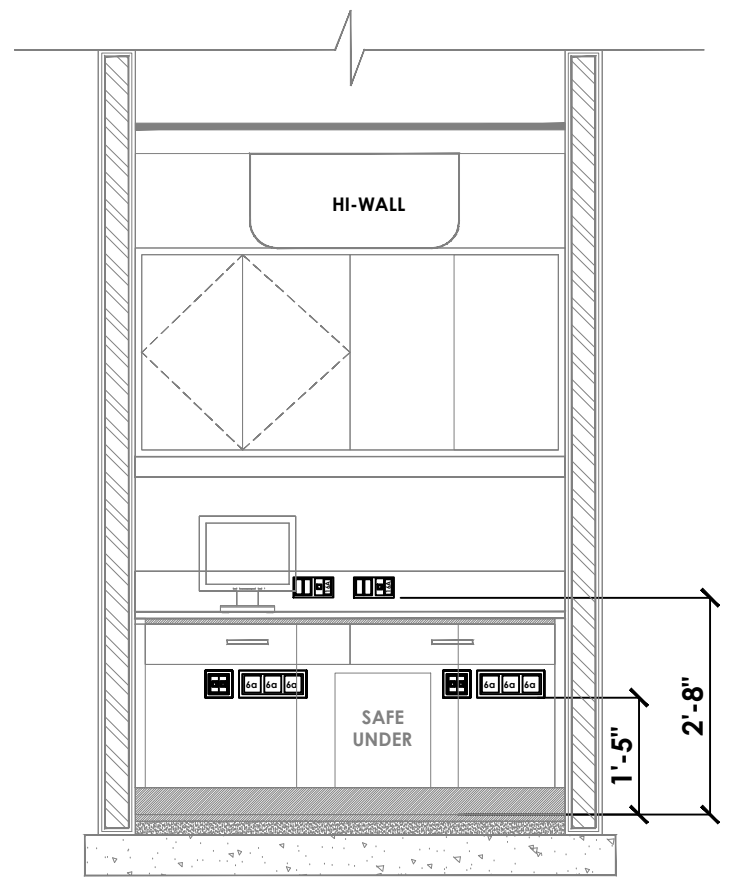

SECTION-A-A

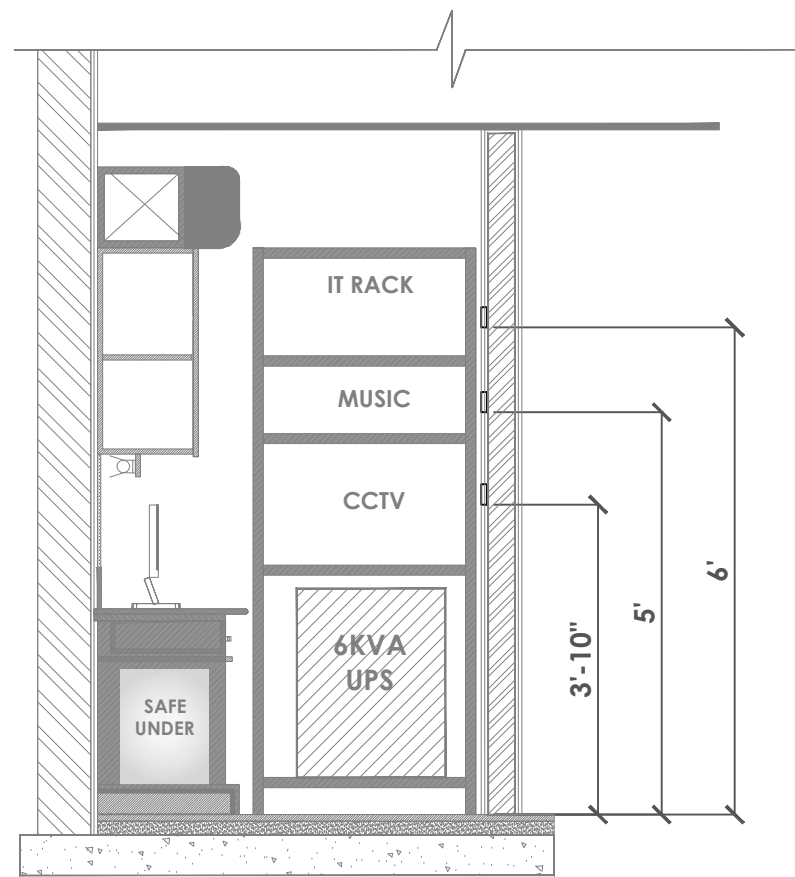

SECTION-B-B

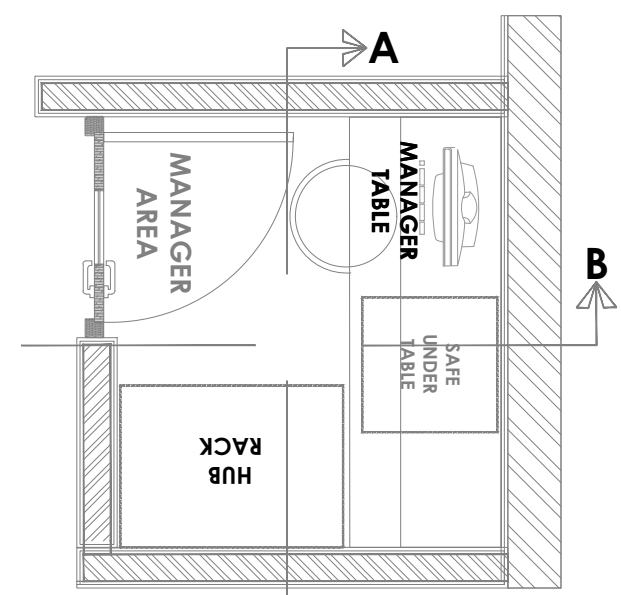

PLAN

NOTES :

- THE COPYRIGHT OF THIS DRAWING REMAINS WITH WHITE WATER DESIGN STUDIO AND IT MAY NOT BE REPRODUCED IN ANY WHICH MANNER WITHOUT PRIOR WRITTEN CONSENT.
- FIGURED DIMENSIONS ARE TO BE USED IN PREFERENCE TO SCALED SIZES. ALL DIMENSIONS MUST BE CHECKED BEFORE COMMENCING WORK ON SITE.
 - THIS DRAWINGS TO BE READ IN CONJUNCTION WITH ALL OTHER RELEVANT DRAWINGS.
 - ALL PROPOSED WORKS TO BE CARRIED OUT IN ACCORDANCE WITH TECHNICAL SPECIFICATIONS AND SCHEDULES MENTIONED FOR INTERIOR WORKS.
 - READ THIS DRAWING IN CONJUNCTION WITH ALL CONSULTANTS' & SPECIALISTS' DRAWINGS, DETAILS, SCHEDULES & SPECIFICATIONS FOR :
 - SPRINKLER INSTALLATION
 - AUTOMATIC FIRE DETECTION SYSTEMS
 - AIR CONDITIONING SYSTEM & DISTRIBUTION(HVAC)
 - EMERGENCY LIGHTING
 - PRIMARY WIRING DESIGN & DISTRIBUTION
 - ALL WORK IS TO BE CARRIED OUT STRICTLY IN ACCORDANCE WITH IS STANDARDS (WHERE APPLICABLE) & BEST TRADE PRACTICES. ALL WORK MUST SATISFY THE REQUIREMENTS OF THE LOCAL AUTHORITIES.
 - WHITE WATER DESIGN STUDIO TO APPROVE ALL CONTRACTORS' SETTINGS OUT & ALL CO-ORDINATION SHOP DRAWINGS PRIOR TO ALL MANUFACTURERS, CONTRACTORS, INSTALLERS & SPECIALISTS TO BE RESPONSIBLE. FOR ENSURING THAT ALL OF THEIR COMMENCEMENT OF INSTALLATION
 - WORKS FULLY COMPLY WITH THE REQUIREMENTS OF THE LOCAL AUTHORITIES & FIRE DEPARTMENT & THAT ALL SAFETY STANDARDS ARE MET THROUGHOUT.
 - ALL FIT-OUT CONTRACTORS & SPECIALISTS TO PREPARE FULL SHOP DRAWINGS WITH SPECIFIC REFERENCE TO SITE CONDITIONS FOR WHITE WATER DESIGN STUDIO APPROVAL PRIOR TO MANUFACTURE & INSTALLATION AS APPROPRIATE TO THEIR TASK.

KEY PLAN :



AMMENDMENTS :

S.NO.	REV.DATE	DESCRIPTION
1.	30.11.2023	GOOD FOR CONSTRUCTION

DRAWING NO :
KFC-AIR-DL-ME-03 **R0**

DRAWING TITLE :
MANAGER DESK SB
DIMENSIONS LAYOUT

LOCATION :
DELHI

DATE : 30.11.2023
SCALE : N.T.S
DRN. BY : NIRAJ
CHKD. BY : HITESH

PROJECT :
KFC-FC-IGI-AIRPORT @ DELHI

CLIENT :
TRAVEL FOOD SERVICES



HEAD OFFICE:-
Anchorage, off Govandi Station Rd
Near Amarnath Patil Ground, Govandi-(E)
Mumbai 400 088
TEL: +91 22 6740 7640.
Email: studio@whitewaterdesign.in

EXISTING FIRE
EXIT/SERVICE
ENTRY DOOR

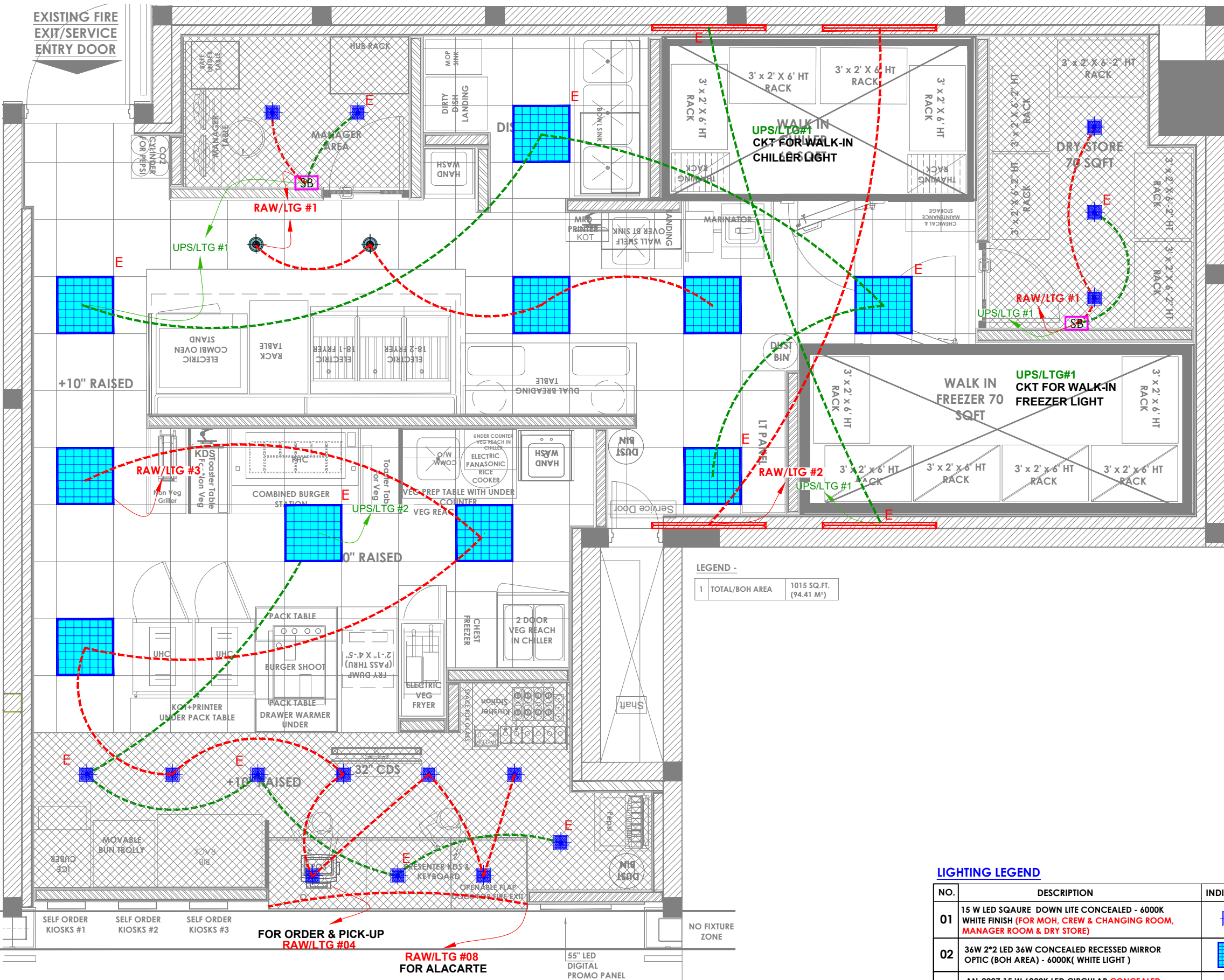

LEGEND -

1	TOTAL/BOH AREA	1015 SQ.FT. (94.41 M ²)
---	----------------	--

LIGHTING LEGEND

NO.	DESCRIPTION	INDICATION	QTY
01	15 W LED SQUARE DOWN LITE CONCEALED - 6000K WHITE FINISH (FOR MOH, CREW & CHANGING ROOM, MANAGER ROOM & DRY STORE)		15
02	36W 2*2 LED 36W CONCEALED RECESSED MIRROR OPTIC (BOH AREA) - 6000K(WHITE LIGHT)		10
03	AN-2007 15 W 6000K LED CIRCULAR CONCEALED FITTING IN BLACK FIXTURE		02
04	28 WATT ALNS- 30- 4FT LED WALL MOUNTED LT- 6000K (FOR BOH AREA) ABOVE KFC STRUCTURE.(HT TO BE VERIFY AS PER SITE CONDITION)		04

- NOTES :**
- FIGURED DIMENSIONS ARE TO BE USED IN PREFERENCES TO SCALED SIZES. ALL DIMENSIONS MUST BE CHECKED BEFORE COMMENCING WORK ON SITE.
 - THIS DRAWINGS TO BE READ IN CONJUNCTION WITH ALL OTHER RELEVANT DRAWINGS.
 - ALL PROPOSED WORKS TO BE CARRIED OUT IN ACCORDANCE WITH TECHNICAL SPECIFICATIONS AND SCHEDULES MENTIONED FOR INTERIOR WORKS.
 - READ THIS DRAWING IN CONJUNCTION WITH ALL CONSULTANTS' & SPECIALISTS' DRAWINGS, DETAILS, SCHEDULES & SPECIFICATIONS FOR :
 - SPRINKLER INSTALLATION
 - AUTOMATIC FIRE DETECTION SYSTEMS
 - AIR CONDITIONING SYSTEM & DISTRIBUTION (HVAC)
 - EMERGENCY LIGHTING
 - PRIMARY WIRING DESIGN & DISTRIBUTION
 - ALL WORK IS TO BE CARRIED OUT STRICTLY IN ACCORDANCE WITH IS STANDARDS (WHERE APPLICABLE) & BEST TRADE PRACTICES. ALL WORK MUST SATISFY THE REQUIREMENTS OF THE LOCAL AUTHORITIES.
 - WHITE WATER DESIGN STUDIO TO APPROVE ALL CONTRACTORS' SETTINGS OUT & ALL CO-ORDINATION SHOP DRAWINGS PRIOR TO ALL MANUFACTURERS, CONTRACTORS, INSTALLERS & SPECIALISTS TO BE RESPONSIBLE FOR ENSURING THAT ALL OF THEIR COMMENCEMENT OF INSTALLATION
 - WORKS FULLY COMPLY WITH THE REQUIREMENTS OF THE LOCAL AUTHORITIES & FIRE DEPARTMENT & THAT ALL SAFETY STANDARDS ARE MET THROUGHOUT.
 - ALL FIT-OUT CONTRACTORS & SPECIALISTS TO PREPARE FULL SHOP DRAWINGS WITH SPECIFIC REFERENCE TO SITE CONDITIONS FOR WHITE WATER DESIGN STUDIO APPROVAL PRIOR TO MANUFACTURE & INSTALLATION AS APPROPRIATE TO THEIR TASK.

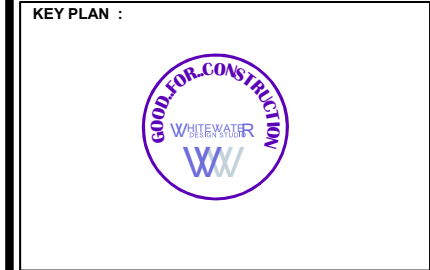

AMMENDMENTS :

S.NO.	REV.DATE	DESCRIPTION
1.	30.11.2023	GOOD FOR CONSTRUCTION

DRAWING NO :
KFC-AIR-DL-LTG-04

R0

DRAWING TITLE :
LIGHTING LAYOUT

LOCATION :
DELHI

DATE : 30.11.2023
SCALE : N.T.S
DRN. BY : NIRAJ
CHKD. BY : HITESH

PROJECT :
KFC-FC-IGI-AIRPORT @ DELHI

CLIENT :
TRAVEL FOOD SERVICES

WHITEWATER DESIGN STUDIO

WW

HEAD OFFICE:-
Anchorage, off Govandi Station Rd
Near Amarnath Patil Ground, Govandi-(E)
Mumbai 400 088
TEL: +91 22 6740 7640.
Email:studio@whitewaterdesign.in



- NOTES :**
- THE COPYRIGHT OF THIS DRAWING REMAINS WITH WHITE WATER DESIGN STUDIO AND IT MAY NOT BE REPRODUCED IN ANY MANNER WITHOUT PRIOR WRITTEN CONSENT.
 - FIGURED DIMENSIONS ARE TO BE USED IN PREFERENCE TO SCALED SIZES. ALL DIMENSIONS MUST BE CHECKED BEFORE COMMENCING WORK ON SITE.
 - THIS DRAWINGS TO BE READ IN CONJUNCTION WITH ALL OTHER RELEVANT DRAWINGS.
 - ALL PROPOSED WORKS TO BE CARRIED OUT IN ACCORDANCE WITH TECHNICAL SPECIFICATIONS AND SCHEDULES MENTIONED FOR INTERIOR WORKS.
 - READ THIS DRAWING IN CONJUNCTION WITH ALL CONSULTANTS' & SPECIALISTS' DRAWINGS, DETAILS, SCHEDULES & SPECIFICATIONS FOR :
 - SPRINKLER INSTALLATION
 - AUTOMATIC FIRE DETECTION SYSTEMS
 - AIR CONDITIONING SYSTEM & DISTRIBUTION (HVAC)
 - EMERGENCY LIGHTING
 - PRIMARY WIRING DESIGN & DISTRIBUTION
 - ALL WORK IS TO BE CARRIED OUT STRICTLY IN ACCORDANCE WITH IS STANDARDS (WHERE APPLICABLE) & BEST TRADE PRACTICES. ALL WORK MUST SATISFY THE REQUIREMENTS OF THE LOCAL AUTHORITIES.
 - WHITE WATER DESIGN STUDIO TO APPROVE ALL CONTRACTORS' SETTINGS OUT & ALL CO-ORDINATION SHOP DRAWINGS PRIOR TO ALL MANUFACTURERS, CONTRACTORS, INSTALLERS & SPECIALISTS TO BE RESPONSIBLE FOR ENSURING THAT ALL OF THEIR COMMENCEMENT OF INSTALLATION
 - WORKS FULLY COMPLY WITH THE REQUIREMENTS OF THE LOCAL AUTHORITIES & FIRE DEPARTMENT & THAT ALL SAFETY STANDARDS ARE MET THROUGHOUT.
 - ALL FIT-OUT CONTRACTORS & SPECIALISTS TO PREPARE FULL SHOP DRAWINGS WITH SPECIFIC REFERENCE TO SITE CONDITIONS FOR WHITE WATER DESIGN STUDIO APPROVAL PRIOR TO MANUFACTURE & INSTALLATION AS APPROPRIATE TO THEIR TASK.

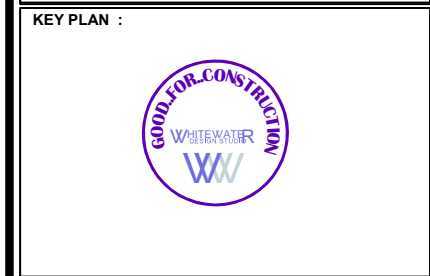

AMMENDMENTS :

S.NO.	REV.DATE	DESCRIPTION
1.	30.11.2023	GOOD FOR CONSTRUCTION

DRAWING NO :
KFC-AIR-DL-CCTV-05

R0

DRAWING TITLE :
CCTV LAYOUT

LOCATION :
DELHI

DATE : 30.11.2023
SCALE : N.T.S
DRN. BY : NIRAJ
CHKD. BY : HITESH

PROJECT :
KFC-FC-IGI-AIRPORT @ DELHI

CLIENT :
TRAVEL FOOD SERVICES



HEAD OFFICE:-
Anchorage, off Govandi Station Rd
Near Amarnath Patil Ground, Govandi-(E)
Mumbai 400 088
TEL: +91 22 6740 7640.
Email: studio@whitewaterdesign.in

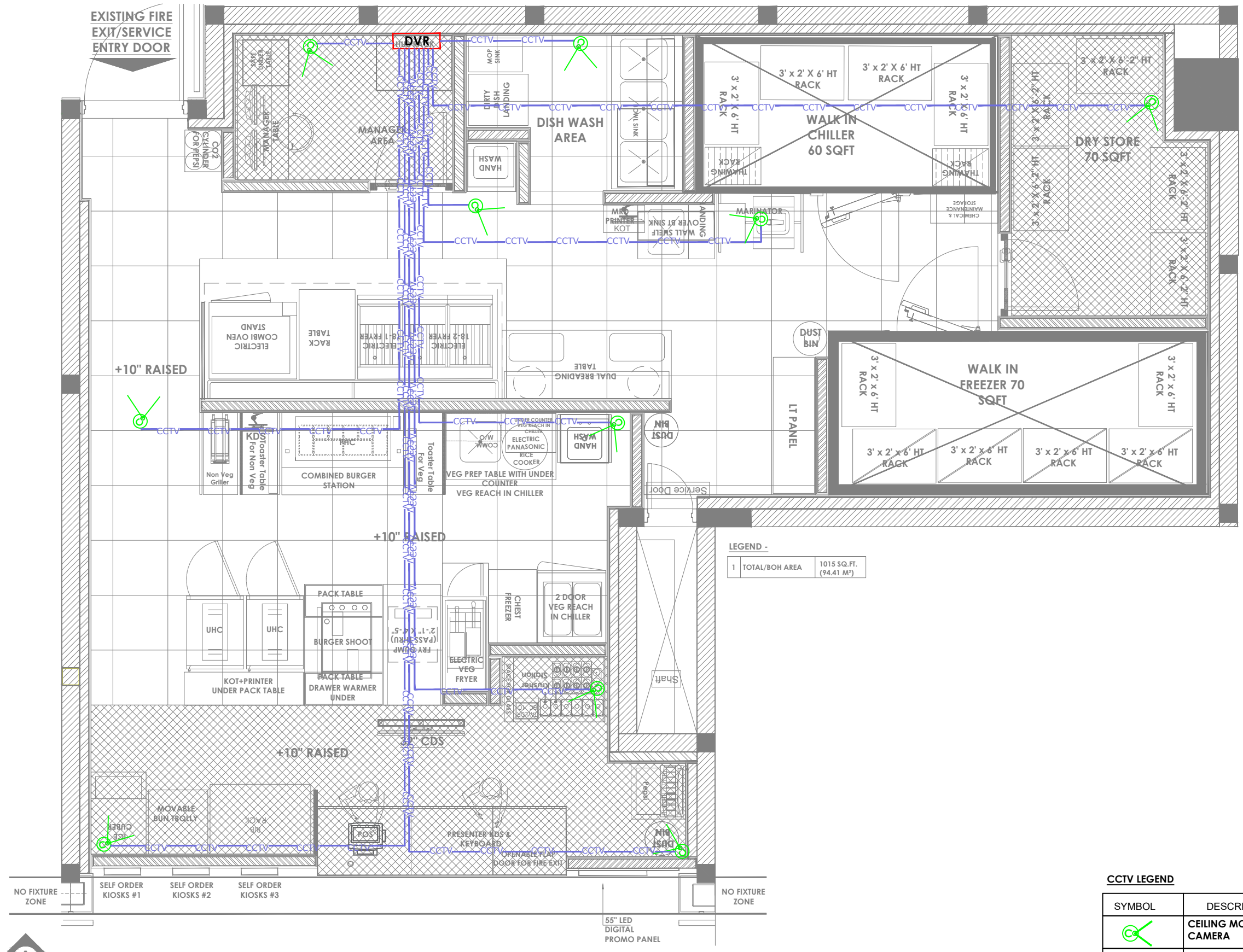

LEGEND -

1	TOTAL/BOH AREA	1015 SQ.FT. (94.41 M ²)
---	----------------	--

CCTV LEGEND

SYMBOL	DESCRIPTION
	CEILING MOUNTED DOME CAMERA
	CCTV CABLE
	DVR



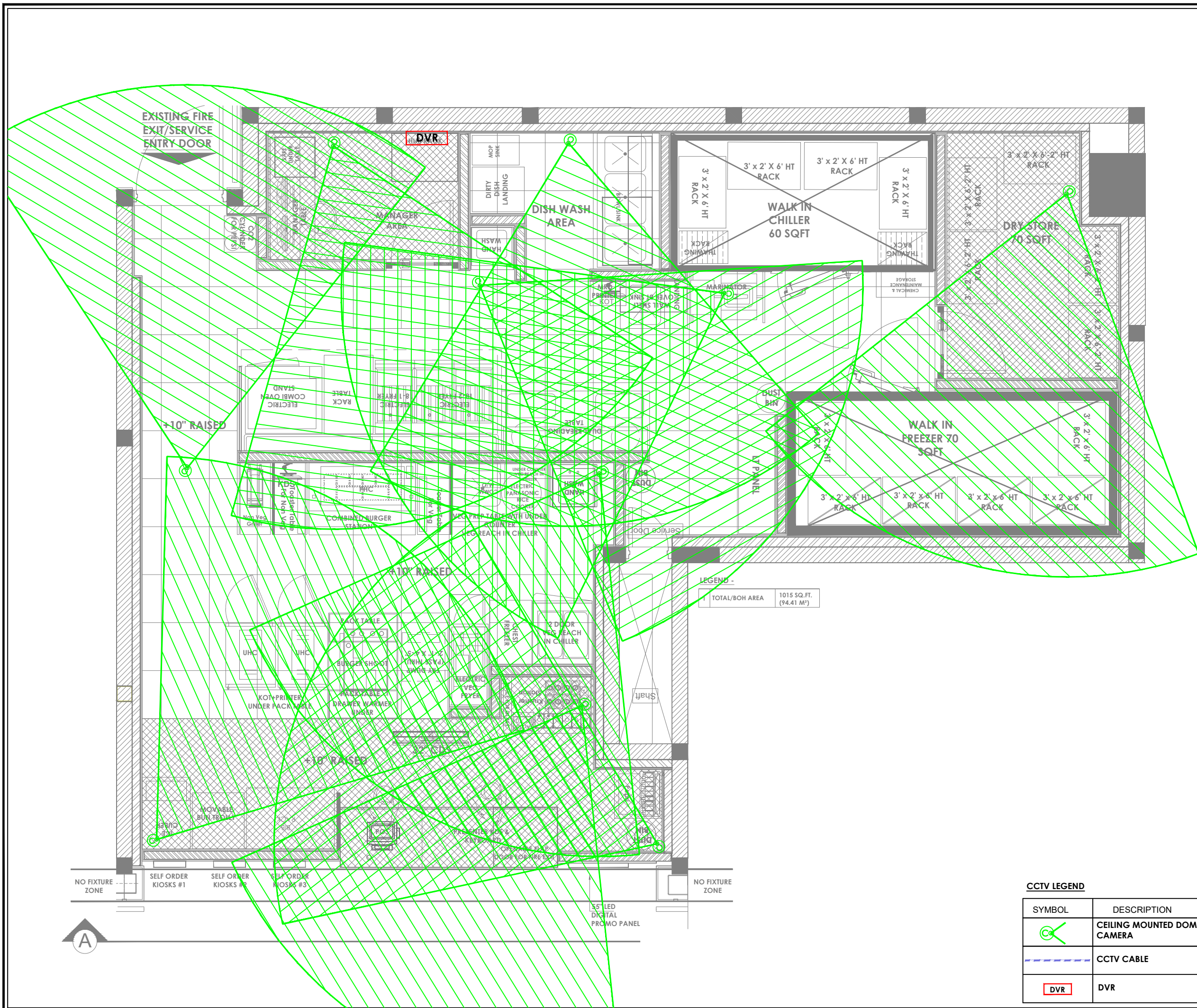

- NOTES :**
- THE COPYRIGHT OF THIS DRAWING REMAINS WITH WHITE WATER DESIGN STUDIO AND IT MAY NOT BE REPRODUCED IN ANY WHICH MANNER WITHOUT PRIOR WRITTEN CONSENT.
- FIGURED DIMENSIONS ARE TO BE USED IN PREFERENCES TO SCALED SIZES. ALL DIMENSIONS MUST BE CHECKED BEFORE COMMENCING WORK ON SITE.
 - THIS DRAWINGS TO BE READ IN CONJUNCTION WITH ALL OTHER RELEVANT DRAWINGS.
 - ALL PROPOSED WORKS TO BE CARRIED OUT IN ACCORDANCE WITH TECHNICAL SPECIFICATIONS AND SCHEDULES MENTIONED FOR INTERIOR WORKS.
 - READ THIS DRAWING IN CONJUNCTION WITH ALL CONSULTANTS' & SPECIALISTS' DRAWINGS, DETAILS, SCHEDULES & SPECIFICATIONS FOR :
 - SPRINKLER INSTALLATION
 - AUTOMATIC FIRE DETECTION SYSTEMS
 - AIR CONDITIONING SYSTEM & DISTRIBUTION (HVAC)
 - EMERGENCY LIGHTING
 - PRIMARY WIRING DESIGN & DISTRIBUTION
 - ALL WORK IS TO BE CARRIED OUT STRICTLY IN ACCORDANCE WITH IS STANDARDS (WHERE APPLICABLE) & BEST TRADE PRACTICES. ALL WORK MUST SATISFY THE REQUIREMENTS OF THE LOCAL AUTHORITIES.
 - WHITE WATER DESIGN STUDIO TO APPROVE ALL CONTRACTORS' SETTINGS OUT & ALL CO-ORDINATION SHOP DRAWINGS PRIOR TO ALL MANUFACTURERS, CONTRACTORS, INSTALLERS & SPECIALISTS TO BE RESPONSIBLE FOR ENSURING THAT ALL OF THEIR COMMENCEMENT OF INSTALLATION
 - WORKS FULLY COMPLY WITH THE REQUIREMENTS OF THE LOCAL AUTHORITIES & FIRE DEPARTMENT & THAT ALL SAFETY STANDARDS ARE MET THROUGHOUT.
 - ALL FIT-OUT CONTRACTORS & SPECIALISTS TO PREPARE FULL SHOP DRAWINGS WITH SPECIFIC REFERENCE TO SITE CONDITIONS FOR WHITE WATER DESIGN STUDIO APPROVAL PRIOR TO MANUFACTURE & INSTALLATION AS APPROPRIATE TO THEIR TASK.

KEY PLAN :

AMMENDMENTS :

S.NO.	REV.DATE	DESCRIPTION
1.	30.11.2023	GOOD FOR CONSTRUCTION

DRAWING NO :
 KFC-AIR-DL-CCTVC-06 **R0**

DRAWING TITLE :
 CCTV COVERAGE LAYOUT

LOCATION :
 DELHI

DATE : 30.11.2023
SCALE : N.T.S
DRN. BY : NIRAJ
CHKD. BY : HITESH

PROJECT :
 KFC-FC-IGI-AIRPORT @ DELHI

CLIENT :
 TRAVEL FOOD SERVICES



HEAD OFFICE:-
 Anchorage, off Govandi Station Rd
 Near Amarnath Patil Ground, Govandi-(E)
 Mumbai 400 088
 TEL: +91 22 6740 7640.
 Email: studio@whitewaterdesign.in

LEGEND -

TOTAL/BOH AREA	1015 SQ.FT. (94.41 M ²)
----------------	--

CCTV LEGEND

SYMBOL	DESCRIPTION
	CEILING MOUNTED DOME CAMERA
	CCTV CABLE
	DVR



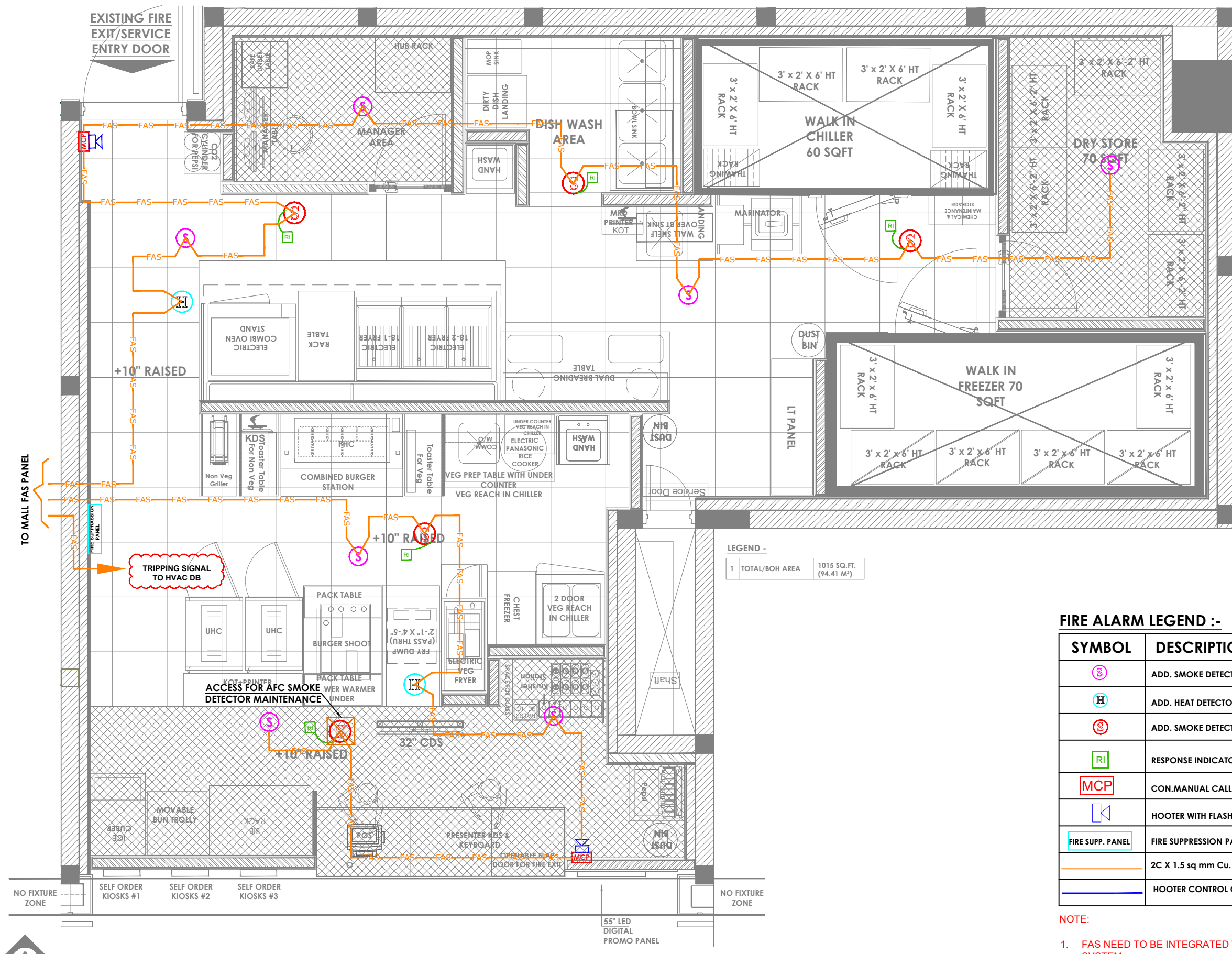

- NOTES :**
- THE COPYRIGHT OF THIS DRAWING REMAINS WITH WHITE WATER DESIGN STUDIO AND IT MAY NOT BE REPRODUCED IN ANY WHICH MANNER WITHOUT PRIOR WRITTEN CONSENT.
 - FIGURED DIMENSIONS ARE TO BE USED IN PREFERENCES TO SCALED SIZES. ALL DIMENSIONS MUST BE CHECKED BEFORE COMMENCING WORK ON SITE.
 - THIS DRAWINGS TO BE READ IN CONJUNCTION WITH ALL OTHER RELEVANT DRAWINGS.
 - ALL PROPOSED WORKS TO BE CARRIED OUT IN ACCORDANCE WITH TECHNICAL SPECIFICATIONS AND SCHEDULES MENTIONED FOR INTERIOR WORKS.
 - READ THIS DRAWING IN CONJUNCTION WITH ALL CONSULTANTS' & SPECIALISTS' DRAWINGS, DETAILS, SCHEDULES & SPECIFICATIONS FOR :
 - SPRINKLER INSTALLATION
 - AUTOMATIC FIRE DETECTION SYSTEMS
 - AIR CONDITIONING SYSTEM & DISTRIBUTION (HVAC)
 - EMERGENCY LIGHTING
 - PRIMARY WIRING DESIGN & DISTRIBUTION
 - ALL WORK IS TO BE CARRIED OUT STRICTLY IN ACCORDANCE WITH IS STANDARDS (WHERE APPLICABLE) & BEST TRADE PRACTICES. ALL WORK MUST SATISFY THE REQUIREMENTS OF THE LOCAL AUTHORITIES.
 - WHITE WATER DESIGN STUDIO TO APPROVE ALL CONTRACTORS' SETTINGS OUT & ALL CO-ORDINATION SHOP DRAWINGS PRIOR TO ALL MANUFACTURERS, CONTRACTORS, INSTALLERS & SPECIALISTS TO BE RESPONSIBLE FOR ENSURING THAT ALL OF THEIR COMMENCEMENT OF INSTALLATION
 - WORKS FULLY COMPLY WITH THE REQUIREMENTS OF THE LOCAL AUTHORITIES & FIRE DEPARTMENT & THAT ALL SAFETY STANDARDS ARE MET THROUGHOUT.
 - ALL FIT-OUT CONTRACTORS & SPECIALISTS TO PREPARE FULL SHOP DRAWINGS WITH SPECIFIC REFERENCE TO SITE CONDITIONS FOR WHITE WATER DESIGN STUDIO APPROVAL PRIOR TO MANUFACTURE & INSTALLATION AS APPROPRIATE TO THEIR TASK.

KEY PLAN :

AMMENDMENTS :

S.NO.	REV. DATE	DESCRIPTION
1.	30.11.2023	GOOD FOR CONSTRUCTION
2.	05.12.2023	GOOD FOR CONSTRUCTION (R1)

DRAWING NO :
KFC-AIR-DL-FAS-07 **R1**

DRAWING TITLE :
FAS LAYOUT

LOCATION :
DELHI

DATE : 30.11.2023
SCALE : N.T.S
DRN. BY : NIRAJ
CHKD. BY : HITESH

PROJECT :
KFC-FC-IGI-AIRPORT @ DELHI

CLIENT :
TRAVEL FOOD SERVICES



HEAD OFFICE :-
Anchorage, off Govandi Station Rd
Near Amarnath Patil Ground, Govandi-(E)
Mumbai 400 088
TEL: +91 22 6740 7640.
Email: studio@whitewaterdesign.in

LEGEND -

1	TOTAL/BOH AREA	1015 SQ.FT. (94.41 M ²)
---	----------------	--

FIRE ALARM LEGEND :-

SYMBOL	DESCRIPTION
(S)	ADD. SMOKE DETECTOR (BFC)
(H)	ADD. HEAT DETECTOR
(S)	ADD. SMOKE DETECTOR (AFC)
(RI)	RESPONSE INDICATOR
(MCP)	CON. MANUAL CALL POINT
(K)	HOOTER WITH FLASHER
(FIRE SUPP. PANEL)	FIRE SUPPRESSION PANEL
(Orange line)	2C X 1.5 sq mm Cu. Arm. Cable
(Blue line)	HOOTER CONTROL CABLE

- NOTE:**
- FAS NEED TO BE INTEGRATED WITH MALL SYSTEM
 - FIRE ALARM SYSTEM SHOULD BE WIRED WITH FIRE RATED CABLE
 - HVAC SYSTEM SHALL BE INTERFACE WITH FAS FOR TRIPPING SIGNAL.

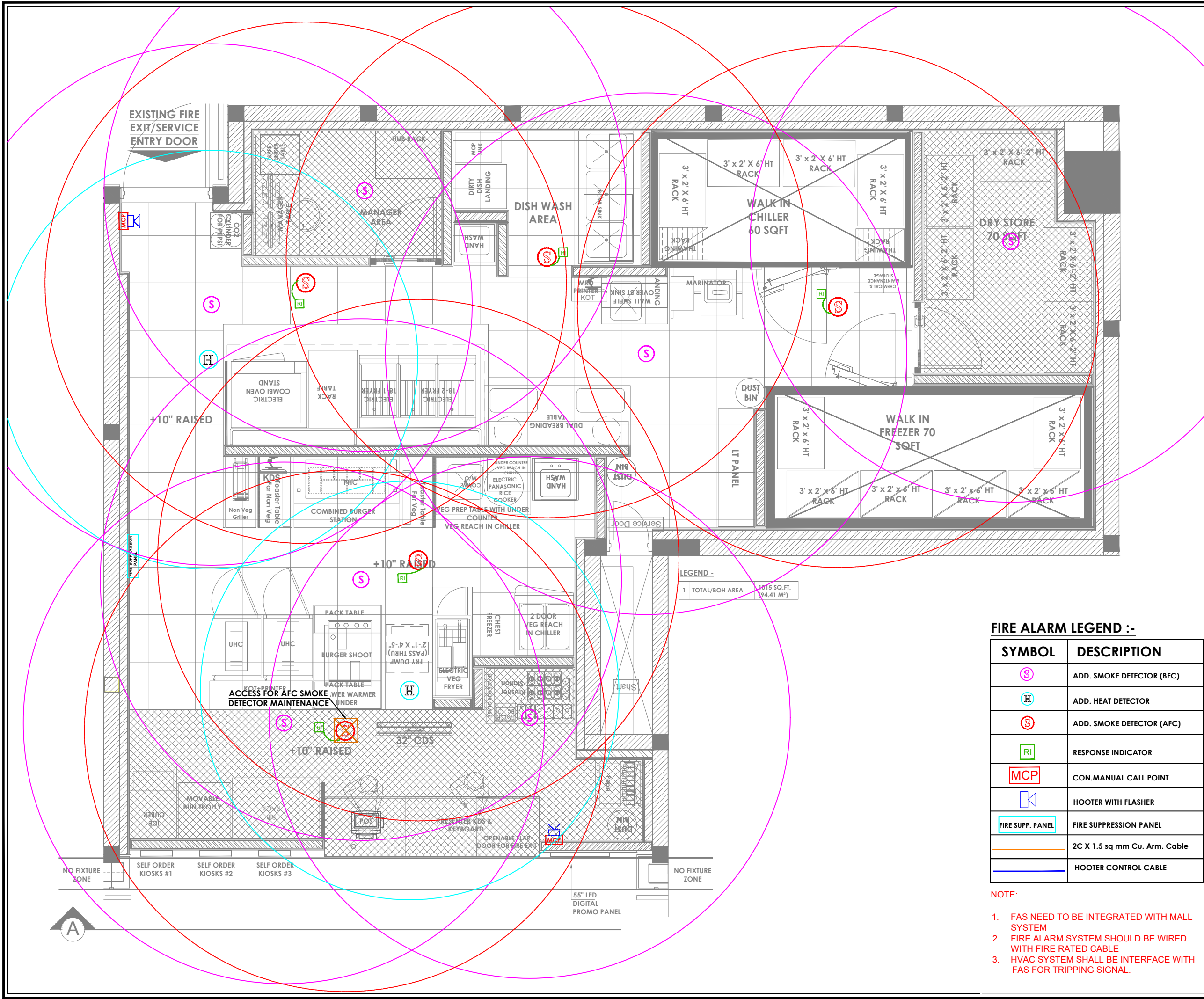

- NOTES :**
1. FIGURED DIMENSIONS ARE TO BE USED IN PREFERENCES TO SCALED SIZES. ALL DIMENSIONS MUST BE CHECKED BEFORE COMMENCING WORK ON SITE.
 2. THIS DRAWINGS TO BE READ IN CONJUNCTION WITH ALL OTHER RELEVANT DRAWINGS.
 3. ALL PROPOSED WORKS TO BE CARRIED OUT IN ACCORDANCE WITH TECHNICAL SPECIFICATIONS AND SCHEDULES MENTIONED FOR INTERIOR WORKS.
 4. READ THIS DRAWING IN CONJUNCTION WITH ALL CONSULTANTS' & SPECIALISTS' DRAWINGS, DETAILS, SCHEDULES & SPECIFICATIONS FOR :
 - i. SPRINKLER INSTALLATION
 - ii. AUTOMATIC FIRE DETECTION SYSTEMS
 - iii. AIR CONDITIONING SYSTEM & DISTRIBUTION (HVAC)
 - iv. EMERGENCY LIGHTING
 - v. PRIMARY WIRING DESIGN & DISTRIBUTION
 5. ALL WORK IS TO BE CARRIED OUT STRICTLY IN ACCORDANCE WITH IS STANDARDS (WHERE APPLICABLE) & BEST TRADE PRACTICES. ALL WORK MUST SATISFY THE REQUIREMENTS OF THE LOCAL AUTHORITIES.
 6. WHITE WATER DESIGN STUDIO TO APPROVE ALL CONTRACTORS' SETTINGS OUT & ALL CO-ORDINATION SHOP DRAWINGS PRIOR TO ALL MANUFACTURERS, CONTRACTORS, INSTALLERS & SPECIALISTS TO BE RESPONSIBLE FOR ENSURING THAT ALL OF THEIR COMMENCEMENT OF INSTALLATION
 7. WORKS FULLY COMPLY WITH THE REQUIREMENTS OF THE LOCAL AUTHORITIES & FIRE DEPARTMENT & THAT ALL SAFETY STANDARDS ARE MET THROUGHOUT.
 8. ALL FIT-OUT CONTRACTORS & SPECIALISTS TO PREPARE FULL SHOP DRAWINGS WITH SPECIFIC REFERENCE TO SITE CONDITIONS FOR WHITE WATER DESIGN STUDIO APPROVAL PRIOR TO MANUFACTURE & INSTALLATION AS APPROPRIATE TO THEIR TASK.

KEY PLAN :

AMMENDMENTS :

S.NO.	REV.DATE	DESCRIPTION
1.	30.11.2023	GOOD FOR CONSTRUCTION
2.	05.12.2023	GOOD FOR CONSTRUCTION (R1)

DRAWING NO :
KFC-AIR-DL-FASC-08 **R1**

DRAWING TITLE :
FAS COVERAGE LAYOUT

LOCATION :
DELHI

DATE : 30.11.2023
SCALE : N.T.S
DRN. BY : NIRAJ
CHKD. BY : HITESH

PROJECT :
KFC-FC-IGI-AIRPORT @ DELHI

CLIENT :
TRAVEL FOOD SERVICES



HEAD OFFICE :-
Anchorage, off Govandi Station Rd
Near Amarnath Patil Ground, Govandi-(E)
Mumbai 400 088
TEL: +91 22 6740 7640.
Email: studio@whitewaterdesign.in

FIRE ALARM LEGEND :-

SYMBOL	DESCRIPTION
(S)	ADD. SMOKE DETECTOR (BFC)
(H)	ADD. HEAT DETECTOR
(S)	ADD. SMOKE DETECTOR (AFC)
(RI)	RESPONSE INDICATOR
(MCP)	CON.MANUAL CALL POINT
(K)	HOOTER WITH FLASHER
(FIRE SUPP. PANEL)	FIRE SUPPRESSION PANEL
(2C X 1.5 sq mm Cu. Arm. Cable)	2C X 1.5 sq mm Cu. Arm. Cable
(HOOTER CONTROL CABLE)	HOOTER CONTROL CABLE

- NOTE:**
1. FAS NEED TO BE INTEGRATED WITH MALL SYSTEM
 2. FIRE ALARM SYSTEM SHOULD BE WIRED WITH FIRE RATED CABLE
 3. HVAC SYSTEM SHALL BE INTERFACE WITH FAS FOR TRIPPING SIGNAL.

LEGEND -

1	TOTAL/BOH AREA	1015 SQ.FT. (94.41 M ²)
---	----------------	--

- NOTES :**
- THE COPYRIGHT OF THIS DRAWING REMAINS WITH WHITE WATER DESIGN STUDIO AND IT MAY NOT BE REPRODUCED IN ANY WHICH MANNER WITHOUT PRIOR WRITTEN CONSENT.
 - FIGURED DIMENSIONS ARE TO BE USED IN PREFERENCES TO SCALED SIZES. ALL DIMENSIONS MUST BE CHECKED BEFORE COMMENCING WORK ON SITE.
 - THIS DRAWINGS TO BE READ IN CONJUNCTION WITH ALL OTHER RELEVANT DRAWINGS.
 - ALL PROPOSED WORKS TO BE CARRIED OUT IN ACCORDANCE WITH TECHNICAL SPECIFICATIONS AND SCHEDULES MENTIONED FOR INTERIOR WORKS.
 - READ THIS DRAWING IN CONJUNCTION WITH ALL CONSULTANTS' & SPECIALISTS' DRAWINGS, DETAILS, SCHEDULES & SPECIFICATIONS FOR :
 - SPRINKLER INSTALLATION
 - AUTOMATIC FIRE DETECTION SYSTEMS
 - AIR CONDITIONING SYSTEM & DISTRIBUTION (HVAC)
 - EMERGENCY LIGHTING
 - PRIMARY WIRING DESIGN & DISTRIBUTION
 - ALL WORK IS TO BE CARRIED OUT STRICTLY IN ACCORDANCE WITH IS STANDARDS (WHERE APPLICABLE) & BEST TRADE PRACTICES. ALL WORK MUST SATISFY THE REQUIREMENTS OF THE LOCAL AUTHORITIES.
 - WHITE WATER DESIGN STUDIO TO APPROVE ALL CONTRACTORS' SETTINGS OUT & ALL CO-ORDINATION SHOP DRAWINGS PRIOR TO ALL MANUFACTURERS, CONTRACTORS, INSTALLERS & SPECIALISTS TO BE RESPONSIBLE FOR ENSURING THAT ALL OF THEIR COMMENCEMENT OF INSTALLATION
 - WORKS FULLY COMPLY WITH THE REQUIREMENTS OF THE LOCAL AUTHORITIES & FIRE DEPARTMENT & THAT ALL SAFETY STANDARDS ARE MET THROUGHOUT.
 - ALL FIT-OUT CONTRACTORS & SPECIALISTS TO PREPARE FULL SHOP DRAWINGS WITH SPECIFIC REFERENCE TO SITE CONDITIONS FOR WHITE WATER DESIGN STUDIO APPROVAL PRIOR TO MANUFACTURE & INSTALLATION AS APPROPRIATE TO THEIR TASK.



AMMENDMENTS :

S.NO.	REV. DATE	DESCRIPTION
1.	30.11.2023	GOOD FOR CONSTRUCTION
2.	05.12.2023	GOOD FOR CONSTRUCTION (R1)

DRAWING NO :
KFC-AIR-DL-FASD-09 **R1**

DRAWING TITLE :
MAIN LT PANEL SINGLE LINE DAIGRAM

LOCATION :
DELHI

DATE : 30.11.2023
SCALE : N.T.S
DRN. BY : NIRAJ
CHKD. BY : HITESH

PROJECT :
KFC-FC-IGI-AIRPORT @ DELHI

CLIENT :
TRAVEL FOOD SERVICES



HEAD OFFICE :-
Anchorage, off Govandi Station Rd
Near Amarnath Patil Ground, Govandi-(E)
Mumbai 400 088
TEL: +91 22 6740 7640.
Email: studio@whitewaterdesign.in

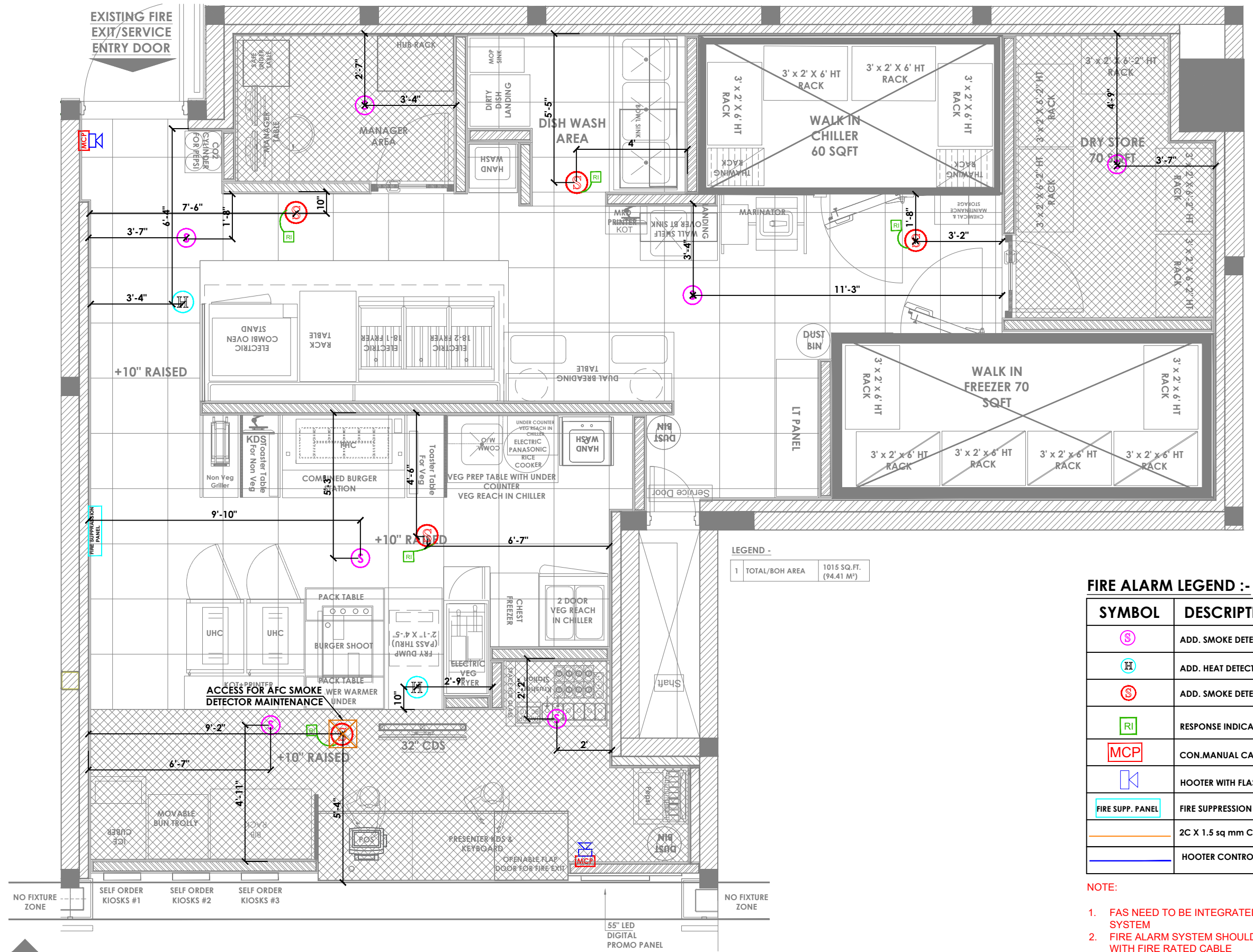

LEGEND -

1	TOTAL/BOH AREA	1015 SQ. FT. (94.41 M ²)
---	----------------	---

FIRE ALARM LEGEND :-

SYMBOL	DESCRIPTION
(S)	ADD. SMOKE DETECTOR (BFC)
(H)	ADD. HEAT DETECTOR
(S)	ADD. SMOKE DETECTOR (AFC)
(RI)	RESPONSE INDICATOR
(MCP)	CON. MANUAL CALL POINT
(K)	HOOTER WITH FLASHER
(FIRE SUPP. PANEL)	FIRE SUPPRESSION PANEL
(CABLE)	2C X 1.5 sq mm Cu. Arm. Cable
(HOOTER CONTROL CABLE)	HOOTER CONTROL CABLE

- NOTE:**
- FAS NEED TO BE INTEGRATED WITH MALL SYSTEM
 - FIRE ALARM SYSTEM SHOULD BE WIRED WITH FIRE RATED CABLE
 - HVAC SYSTEM SHALL BE INTERFACE WITH FAS FOR TRIPPING SIGNAL.



SINGLE LINE DIAGRAM LEGEND

	LOAD MANAGER
	INDICATING LAMPS
	UN-INTERRUPTED POWER SUPPLY
	EARTH LEAKAGE RELAY
	MANUAL/AUTO CHANGE OVER SWITCH
	EARTHING
	TP MCCB TRIPPLE POLE MOULDED CASE CIRCUIT BREAKER
	FP MCCB FOUR POLE MOULDED CASE CIRCUIT BREAKER
	TP&N MCCB TRIPPLE POLE MOULDED CASE CIRCUIT BREAKER
	SP MCB SINGLE POLE MINIATURE CIRCUIT BREAKER
	DP MCB DOUBLE POLE MINIATURE CIRCUIT BREAKER
	TP MCB TRIPPLE POLE MINIATURE CIRCUIT BREAKER
	FP MCB FOUR POLE MINIATURE CIRCUIT BREAKER
	DP ELCB DOUBLE POLE EARTH LEAKAGE CIRCUIT BREAKER
	FP ELCB FOUR POLE EARTH LEAKAGE CIRCUIT BREAKER
	DP RCCB DOUBLE POLE RESIDUAL CURRENT CIRCUIT BREAKER
	FP RCCB FOUR POLE RESIDUAL CURRENT CIRCUIT BREAKER
	DP ELMCB / RCBO DOUBLE POLE RESIDUAL CURRENT CIRCUIT BREAKER OVER
	FP ELMCB / RCBO FOUR POLE RESIDUAL CURRENT CIRCUIT BREAKER OVER
	POWER CONTACTOR
	STARTER FOR MOTOR

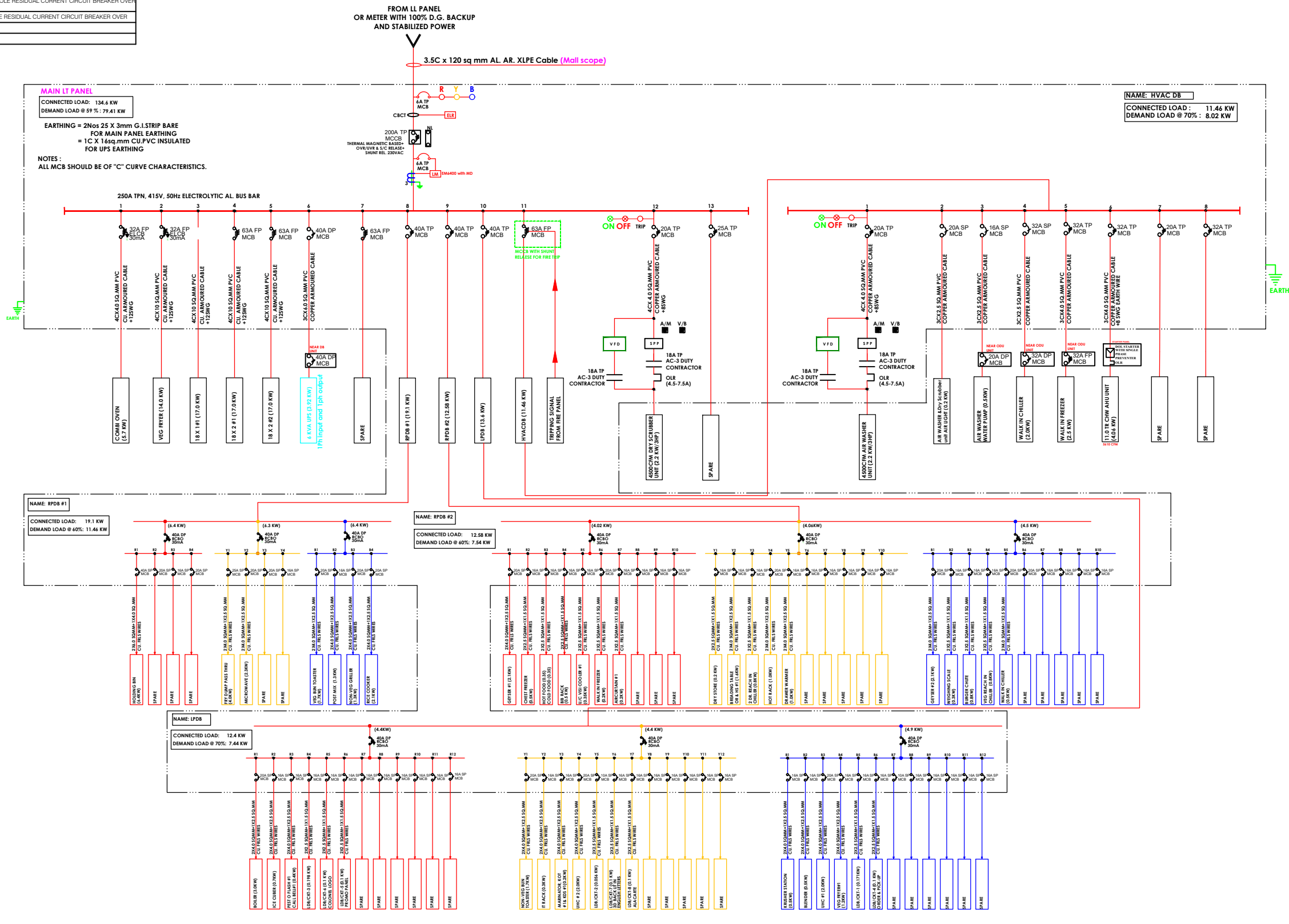

- NOTES :**
- FIGURED DIMENSIONS ARE TO BE USED IN PREFERENCES TO SCALED SIZES. ALL DIMENSIONS MUST BE CHECKED BEFORE COMMENCING WORK ON SITE.
 - THIS DRAWINGS TO BE READ IN CONJUNCTION WITH ALL OTHER RELEVANT DRAWINGS.
 - ALL PROPOSED WORKS TO BE CARRIED OUT IN ACCORDANCE WITH TECHNICAL SPECIFICATIONS AND SCHEDULES MENTIONED FOR INTERIOR WORKS.
 - READ THIS DRAWING IN CONJUNCTION WITH ALL CONSULTANTS' & SPECIALISTS' DRAWINGS, DETAILS, SCHEDULES & SPECIFICATIONS FOR :
 - SPRINKLER INSTALLATION
 - AUTOMATIC FIRE DETECTION SYSTEMS
 - AIR CONDITIONING SYSTEM & DISTRIBUTION (HVAC)
 - EMERGENCY LIGHTING
 - PRIMARY WIRING DESIGN & DISTRIBUTION
 - ALL WORK IS TO BE CARRIED OUT STRICTLY IN ACCORDANCE WITH IS STANDARDS (WHERE APPLICABLE) & BEST TRADE PRACTICES. ALL WORK MUST SATISFY THE REQUIREMENTS OF THE LOCAL AUTHORITIES.
 - WHITE WATER DESIGN STUDIO TO APPROVE ALL CONTRACTORS' SETTINGS OUT & ALL CO-ORDINATION SHOP DRAWINGS PRIOR TO ALL MANUFACTURERS, CONTRACTORS, INSTALLERS & SPECIALISTS TO BE RESPONSIBLE FOR ENSURING THAT ALL OF THEIR COMMENCEMENT OF INSTALLATION
 - WORKS FULLY COMPLY WITH THE REQUIREMENTS OF THE LOCAL AUTHORITIES & FIRE DEPARTMENT & THAT ALL SAFETY STANDARDS ARE MET THROUGHOUT.
 - ALL FIT-OUT CONTRACTORS & SPECIALISTS TO PREPARE FULL SHOP DRAWINGS WITH SPECIFIC REFERENCE TO SITE CONDITIONS FOR WHITE WATER DESIGN STUDIO APPROVAL PRIOR TO MANUFACTURE & INSTALLATION AS APPROPRIATE TO THEIR TASK.

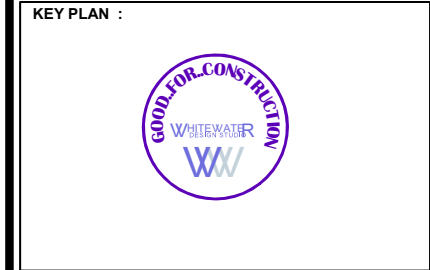

AMMENDMENTS :

S.NO.	REV. DATE	DESCRIPTION
1.	30.11.2023	GOOD FOR CONSTRUCTION
2.	04.12.2023	GOOD FOR CONSTRUCTION (R1)
3.	05.12.2023	GOOD FOR CONSTRUCTION (R2)

DRAWING NO :
 KFC-AIR-DL-MLTP-10 **R2**

DRAWING TITLE :
 MAIN LT PANEL SINGLE LINE DAIGRAM

LOCATION :
 DELHI

DATE : 30.11.2023
SCALE : N.T.S
DRN. BY : NIRAJ
CHKD. BY : HITESH

PROJECT :
 KFC-FC-IGI-AIRPORT @ DELHI

CLIENT :
 TRAVEL FOOD SERVICES



HEAD OFFICE:-
 Anchorage, off Govandi Station Rd
 Near Amarnath Patil Ground, Govandi-(E)
 Mumbai 400 088
 TEL: +91 22 6740 7640.
 Email: studio@whitewaterdesign.in

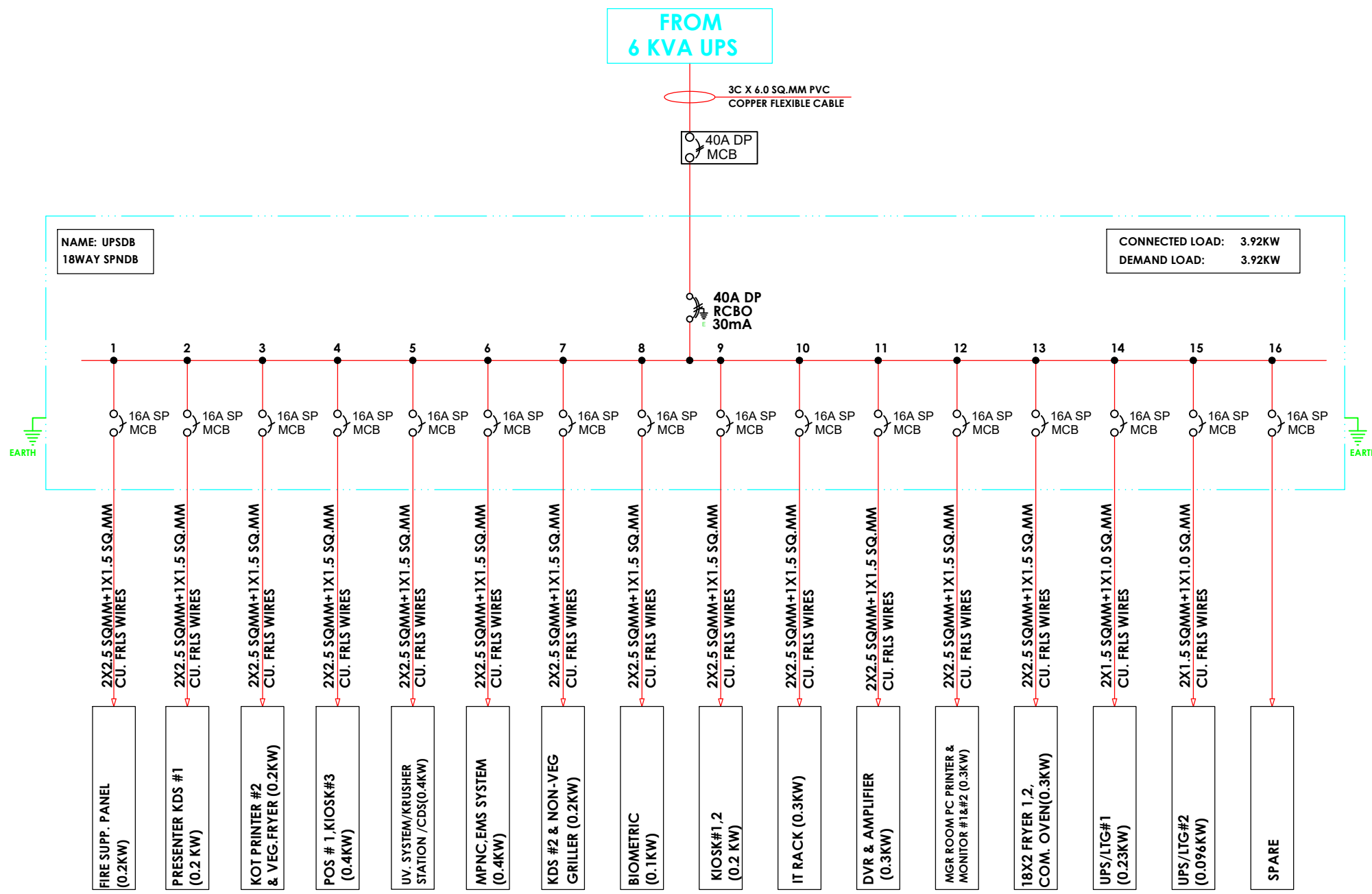

- NOTES :**
- THE COPYRIGHT OF THIS DRAWING REMAINS WITH WHITE WATER DESIGN STUDIO AND IT MAY NOT BE REPRODUCED IN ANY WHICH MANNER WITHOUT PRIOR WRITTEN CONSENT.
 - FIGURED DIMENSIONS ARE TO BE USED IN PREFERENCES TO SCALED SIZES. ALL DIMENSIONS MUST BE CHECKED BEFORE COMMENCING WORK ON SITE.
 - THIS DRAWINGS TO BE READ IN CONJUNCTION WITH ALL OTHER RELEVANT DRAWINGS.
 - ALL PROPOSED WORKS TO BE CARRIED OUT IN ACCORDANCE WITH TECHNICAL SPECIFICATIONS AND SCHEDULES MENTIONED FOR INTERIOR WORKS.
 - READ THIS DRAWING IN CONJUNCTION WITH ALL CONSULTANTS' & SPECIALISTS' DRAWINGS, DETAILS,SCHEDULES & SPECIFICATIONS FOR :
 - SPRINKLER INSTALLATION
 - AUTOMATIC FIRE DETECTION SYSTEMS
 - AIR CONDITIONING SYSTEM & DISTRIBUTION(HVAC)
 - EMERGENCY LIGHTING
 - PRIMARY WIRING DESIGN & DISTRIBUTION
 - ALL WORK IS TO BE CARRIED OUT STRICTLY IN ACCORDANCE WITH IS STANDARDS (WHERE APPLICABLE) & BEST TRADE PRACTICES. ALL WORK MUST SATISFY THE REQUIREMENTS OF THE LOCAL AUTHORITIES.
 - WHITE WATER DESIGN STUDIO TO APPROVE ALL CONTRACTORS' SETTINGS OUT & ALL CO-ORDINATION SHOP DRAWINGS PRIOR TO ALL MANUFACTURERS, CONTRACTORS, INSTALLERS & SPECIALISTS TO BE RESPONSIBLE FOR ENSURING THAT ALL OF THEIR COMMENCEMENT OF INSTALLATION
 - WORKS FULLY COMPLY WITH THE REQUIREMENTS OF THE LOCAL AUTHORITIES & FIRE DEPARTMENT & THAT ALL SAFETY STANDARDS ARE MET THROUGHOUT.
 - ALL FIT-OUT CONTRACTORS & SPECIALISTS TO PREPARE FULL SHOP DRAWINGS WITH SPECIFIC REFERENCE TO SITE CONDITIONS FOR WHITE WATER DESIGN STUDIO APPROVAL PRIOR TO MANUFACTURE & INSTALLATION AS APPROPRIATE TO THEIR TASK.

KEY PLAN :

AMMENDMENTS :

S.NO.	REV.DATE	DESCRIPTION
1.	30.11.2023	GOOD FOR CONSTRUCTION
2.	04.12.2023	GOOD FOR CONSTRUCTION (R1)
3.	05.12.2023	GOOD FOR CONSTRUCTION (R2)

DRAWING NO :
KFC-AIR-DL-UPSDB-11 R2

DRAWING TITLE :
UPSDB SINGLE LINE DAIGRAM

LOCATION :
DELHI

DATE : 30.11.2023
SCALE : N.T.S
DRN. BY : NIRAJ
CHKD. BY : HITESH

PROJECT :
KFC-FC-IGI-AIRPORT @ DELHI

CLIENT :
TRAVEL FOOD SERVICES

WHITE WATER DESIGN STUDIO

WW

HEAD OFFICE:-
Anchorage, off Govandi Station Rd
Near Amarnath Patil Ground, Govandi-(E)
Mumbai 400 088
TEL: +91 22 6740 7640.
Email:studio@whitewaterdesign.in

EXISTING FIRE EXIT/SERVICE ENTRY DOOR

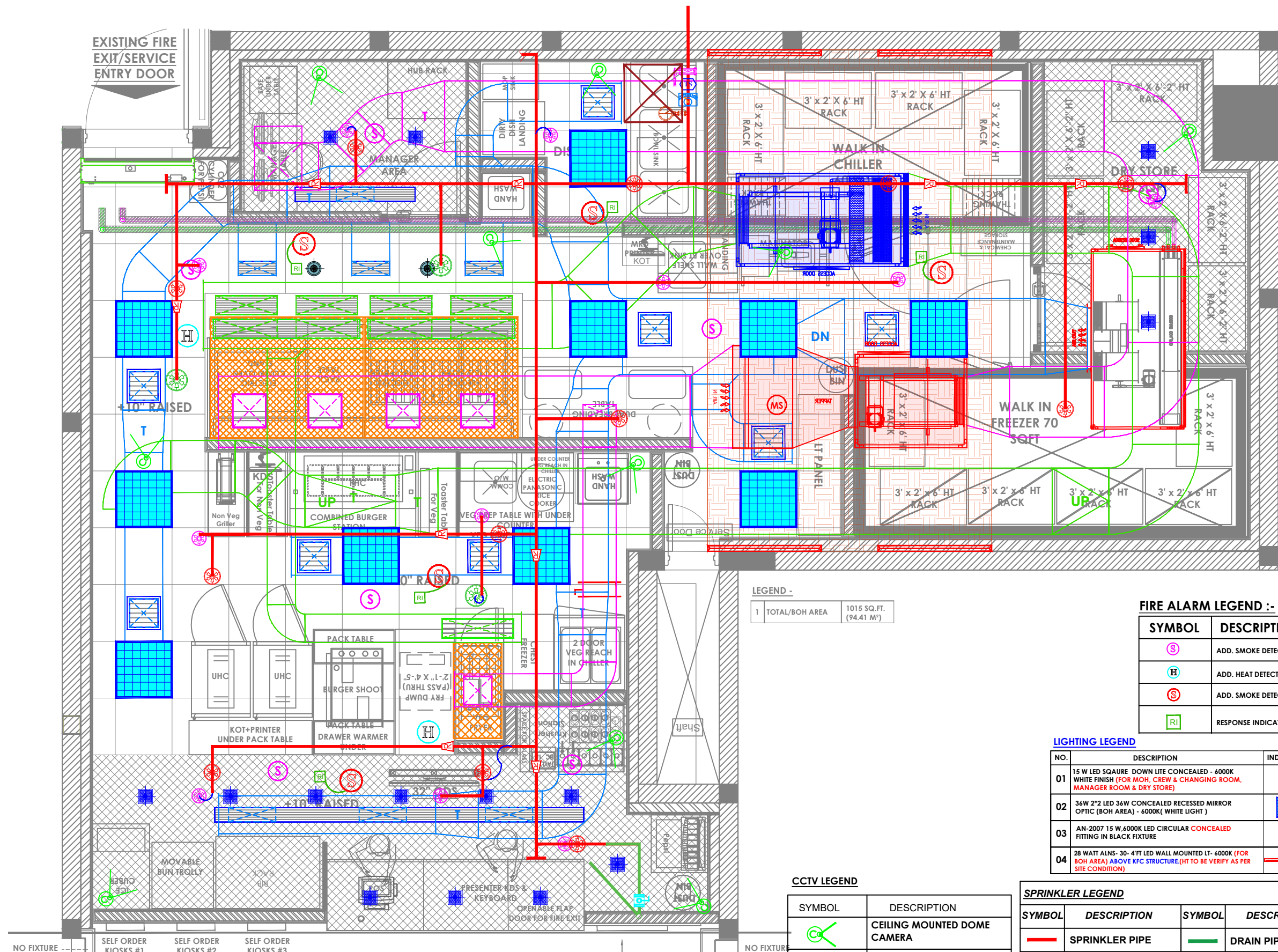

- NOTES :**
- THE COPYRIGHT OF THIS DRAWING REMAINS WITH WHITE WATER DESIGN STUDIO AND IT MAY NOT BE REPRODUCED IN ANY WHICH MANNER WITHOUT PRIOR WRITTEN CONSENT.
 - FIGURED DIMENSIONS ARE TO BE USED IN PREFERENCES TO SCALED SIZES. ALL DIMENSIONS MUST BE CHECKED BEFORE COMMENCING WORK ON SITE.
 - THIS DRAWINGS TO BE READ IN CONJUNCTION WITH ALL OTHER RELEVANT DRAWINGS.
 - ALL PROPOSED WORKS TO BE CARRIED OUT IN ACCORDANCE WITH TECHNICAL SPECIFICATIONS AND SCHEDULES MENTIONED FOR INTERIOR WORKS.
 - READ THIS DRAWING IN CONJUNCTION WITH ALL CONSULTANTS' & SPECIALISTS' DRAWINGS, DETAILS, SCHEDULES & SPECIFICATIONS FOR :
 i. SPRINKLER INSTALLATION
 ii. AUTOMATIC FIRE DETECTION SYSTEMS
 iii. AIR CONDITIONING SYSTEM & DISTRIBUTION (HVAC)
 iv. EMERGENCY LIGHTING
 v. PRIMARY WIRING DESIGN & DISTRIBUTION
 - ALL WORK IS TO BE CARRIED OUT STRICTLY IN ACCORDANCE WITH IS STANDARDS (WHERE APPLICABLE) & BEST TRADE PRACTICES. ALL WORK MUST SATISFY THE REQUIREMENTS OF THE LOCAL AUTHORITIES.
 - WHITE WATER DESIGN STUDIO TO APPROVE ALL CONTRACTORS' SETTINGS OUT & ALL CO-ORDINATION SHOP DRAWINGS PRIOR TO ALL MANUFACTURERS, CONTRACTORS, INSTALLERS & SPECIALISTS TO BE RESPONSIBLE FOR ENSURING THAT ALL OF THEIR COMMENCEMENT OF INSTALLATION
 - WORKS FULLY COMPLY WITH THE REQUIREMENTS OF THE LOCAL AUTHORITIES & FIRE DEPARTMENT & THAT ALL SAFETY STANDARDS ARE MET THROUGHOUT.
 - ALL FIT-OUT CONTRACTORS & SPECIALISTS TO PREPARE FULL SHOP DRAWINGS WITH SPECIFIC REFERENCE TO SITE CONDITIONS FOR WHITE WATER DESIGN STUDIO APPROVAL PRIOR TO MANUFACTURE & INSTALLATION AS APPROPRIATE TO THEIR TASK.



AMMENDMENTS :

S.NO.	REV.DATE	DESCRIPTION
1.	30.11.2023	GOOD FOR CONSTRUCTION
2.	08.12.2023	GOOD FOR CONSTRUCTION

DRAWING NO : KFC-AIR-DL-RCP-12 **R1**

DRAWING TITLE : RCP LAYOUT

LOCATION : DELHI

DATE : 30.11.2023
SCALE : N.T.S
DRN. BY : NIRAJ
CHKD. BY : HITESH

PROJECT : KFC-FC-IGI-AIRPORT @ DELHI

CLIENT : TRAVEL FOOD SERVICES



HEAD OFFICE:-
 Anchorage, off Govandi Station Rd
 Near Amarnath Patil Ground, Govandi-(E)
 Mumbai 400 088
 TEL: +91 22 6740 7640.
 Email: studio@whitewaterdesign.in

LEGEND -

1	TOTAL/BOH AREA	1015 SQ.FT. (94.41 M ²)
---	----------------	--

FIRE ALARM LEGEND :-

SYMBOL	DESCRIPTION
(S)	ADD. SMOKE DETECTOR (BFC)
(H)	ADD. HEAT DETECTOR
(S)	ADD. SMOKE DETECTOR (AFC)
(RI)	RESPONSE INDICATOR

LIGHTING LEGEND

NO.	DESCRIPTION	INDICATION	QTY
01	15 W LED SQAURE DOWN LITE CONCEALED - 6000K WHITE FINISH (FOR MCH, CREW & CHANGING ROOM, MANAGER ROOM & DRY STORE)	[Symbol]	15
02	36W 2'x2 LED 36W CONCEALED RECESSED MIRROR OPTIC (BOH AREA) - 6000K (WHITE LIGHT)	[Symbol]	10
03	AN-2007 15 W,6000K LED CIRCULAR CONCEALED FITTING IN BLACK FIXTURE	[Symbol]	02
04	28 WATT ALNS- 30- 4'FT LED WALL MOUNTED LT- 6000K (FOR BOH AREA) ABOVE KFC STRUCTURE.(HT TO BE VERIFY AS PER SITE CONDITION)	[Symbol]	04

CCTV LEGEND

SYMBOL	DESCRIPTION
[Symbol]	CEILING MOUNTED DOME CAMERA

SPRINKLER LEGEND

SYMBOL	DESCRIPTION	SYMBOL	DESCRIPTION
[Symbol]	SPRINKLER PIPE	[Symbol]	DRAIN PIPE
[Symbol]	PENDANT SPRINKLER 79 DEGREE C	[Symbol]	PIPE REDUCER
[Symbol]	UPRIGHT SPRINKLER 68 DEGREE C	[Symbol]	FLOW SWITCH
[Symbol]	PENDANT SPRINKLER 68 DEGREE C	[Symbol]	PRESSURE GAUGE
[Symbol]	25MM FLEXIBLE SPRINKLER DROP	[Symbol]	TAMPER SWITCH
[Symbol]	DRAIN VALVE	[Symbol]	TAMPER SWITCH

HVAC LEGENDS :

SYMBOL	DESCRIPTION	SYMBOL	DESCRIPTION	SYMBOL	DESCRIPTION	SYMBOL	DESCRIPTION
[Symbol]	CHW AHU UNIT	[Symbol]	EXHAUST AIR DUCT WITH 13mm Thk. XLPE INSULATION FROM OUTSIDE	[Symbol]	CONDENSATE DRAIN PIPE	[Symbol]	AIR CURTAIN
[Symbol]	CHW AHU THERMOSTAT & STARTER PANEL	[Symbol]	FRESH AIR DUCT WITH 13mm Thk. XLPE INSULATION FROM OUTSIDE	[Symbol]	0° FRESH AIR LINEAR GRILLE	[Symbol]	CHILLED WATER SUPPLY LINE
[Symbol]	SUPPLY (FRESH) AIR DUCT WITH 13mm Thk. XLPE INSULATION	[Symbol]	SUPPLY AIR DUCT WITH 13mm Thk. XLPE INSULATION	[Symbol]	0° SUPPLY AIR LINEAR GRILLE	[Symbol]	CHILLED WATER RETURN LINE
		[Symbol]	SUPPLY AIR DUCT WITH 13mm Thk. ACOUSTIC INSULATION	[Symbol]	0° SUPPLY AIR SQUARE GRILLE	[Symbol]	VOLUME CONTROL DAMPER

