

LEGEND				
SYMBOL	REF. IMAGES	QTY.	ARTICLE NO.	PRODUCT-DESCRIPTION
[Symbol]	[Image]	09	36 W	PROFILE LIGHT FOR KITCHEN IN 6000 KELVIN-40 WATTS- WITH 3 PCB ROWS(REQ. LENGTH OF 1.2 MTRS IN SIZE OF 65X65MM OR 70X70MM)IN MULTIPLES OF 8'12" IN 10W/RET. FINISHED WITH BLACK POWDER COATING
[Symbol]	[Image]	00		PROFILE LIGHT 20W ABOVE KITCHEN COUNTER IN 4000 KELVIN WITH PCB(REQ. LENGTH OF 1.2 MTRS. IN SIZE OF 35X35MM)IN MULTIPLE OF 8'12". FINISHED WITH BLACK POWDER COATING
[Symbol]	[Image]	01		(LENGTH OF PROFILE = (0) IN COUNTER COVE AREA
[Symbol]	[Image]	01		AIR CURTAIN AS PER APPROVED 2NOS.
[Symbol]	[Image]	TO BE CHECKED		CCTV CAMERA
[Symbol]	[Image]	00	12W	CONCEALED PANEL LIGHT FOR TOILET IN 12 WATTS WITH 4000KELVIN. SIZE OF LIGHT TO BE 6" DIA. AND WHITE COLOUR FOR HAND WASH/WASH ROOM/CHANGE ROOM
[Symbol]	[Image]	00	9 W	TRACK SPOT LIGHT 9 WATTS (WALL WASHER 24 DEGREE BEAM ANGLE)IN 4000 KELVIN TO HIGHLIGHT INTERNAL ARTICLAD & WALL GRAPHICS
[Symbol]	[Image]	00	18 W	TRACK SPOT LIGHT 18 WATTS (WALL WASHER 45-60 DEGREE BEAM ANGLE)IN 4000KELVIN/ TO BE USED FOR DOUBLE HEIGHT STORES.
[Symbol]	[Image]	00		1M TRACK
[Symbol]	[Image]	00		2M TRACK (AT 22')
[Symbol]	[Image]	00	9W	CONCEALED SPOT LIGHT IN 9 WATTS WITH IP65 RATING. SIZE OF LIGHT TO BE 3-4 INCHES DIA. WITH BEAM ANGLE 45DEG. LIGHT TO BE FINISH IN WHITE POWDER COATING AND 60DEG. FOR DOUBLE HT. STORES
[Symbol]	[Image]	00		DECORATIVE DOME LIGHT @ HT OF 1950MM
[Symbol]	[Image]	00		CUSTOMER AREA CONICAL DECORATIVE LIGHT AT HT OF 1950MM
[Symbol]	[Image]	TO BE CHECKED		SPRINKLER
[Symbol]	[Image]	TO BE CHECKED		SMOKE DETECTOR
[Symbol]	[Image]	02		NORMAL T5 LIGHT
[Symbol]	[Image]	00		PROFILE LIGHT 30W FOR RAFTERS IN 4000 KELVIN WITH PCB(REQ. LENGTH OF 1.2 MTRS. IN SIZE OF 70X50MM) IN MULTIPLE OF 8'12". FINISHED WITH BLACK POWDER COATING
[Symbol]	[Image]	09		DECO PENDANT LIGHT FOR KITCHEN IN 6000KELVIN/LED BULB OF 6 WATTS IN 3'-4"HT WITH B22 HOLDER,INDOOR FIXTURE
[Symbol]	[Image]	00		CYLINDRICAL SURFACE MOUNTED LIGHT 20 WATT
[Symbol]	[Image]	00		SURFACE MOUNTED SPEAKER
[Symbol]	[Image]	00		WOOFER ABOVE 86"
[Symbol]	[Image]	00		SPEAKER ABOVE 86"
[Symbol]	[Image]	E		EMERGENCY LIGHT
[Symbol]	[Image]	00		CYLINDER SURFACE MOUNTED LIGHT 9 WATT (AS SITE CONDITION)
[Symbol]	[Image]	00		CYLINDER SURFACE MOUNTED LIGHT 18 WATT (AS SITE CONDITION)
[Symbol]	[Image]	0		PROPOSED NEW 6 LIGHT WITH (AS SITE CONDITION)
[Symbol]	[Image]	0		PROPOSED NEW CLUSTER OF LIGHTS

CARPET AREA - 500 SQ.FT.

KITCHEN AREA - 378 SQFT.

BOH AREA - 122 SQFT.

SLAB BOTTOM - 3680MM

BEAM BOTTOM - 3238MM

NOTES

- 1.ALL DIMENSIONS ARE IN MM.
- 2.ALL LEVELS INDICATED ARE IN MM.
- 3.DIMENSIONS / LEVELS INDICATED ARE STRUCTURAL UNLESS OTHER SPECIFIED.
- 4.THIS DRAWING, UNLESS OTHERWISE MENTIONED, TO BE PLOTTED TO STANDARD A1 SIZE.
- 5.ONLY WRITTEN DIMENSIONS TO BE FOLLOWED.DO NOT SCALE THE DRAWING
- 6.DIMENSIONS / LEVELS SHOWN TO BE VERIFIED AT SITE BEFORE COMMENCEMENT OF WORK ANY DISCREPANCIES IF NOTED, SHOULD BE BROUGHT TO THE NOTICE OF ARCHITECT.PRIOR TO COMMENCEMENT OF WORK.
- 7.RELEVANT SERVICES DRAWINGS ARE TO BE READ SIMULTANEOUSLY AND PROVISION OF CUTOUTS/SLEEVES TO BE PROVIDED AS REQUIRED.
- 8.ALL MATERIALS / FINISHES TO BE AS SPECIFIED AND APPROVED BY THE CONSULTANTS.

CLIENT:

PURPOSE OF RELEASE
AAMIR

MEP CONSULTANTS:
CRESCENT ENGINEERS

PROJECT
KHALGHAT - MP

DWG NO. 142-24 / 112 R0

DRAWING: LIGHTING LINEOUT PLAN 00

DRAWN BY: CHKD BY: SCALE: DATE:

SAJJAD AAMIR 1:50 15/04/2024

THIS DRAWING IS THE SOLE PROPERTY OF STUDIO SQUARE IT'S USE FOR ANY PURPOSE OTHER THAN THAT MENTIONED IS TO BE DONE ONLY AFTER PRIOR APPROVAL.

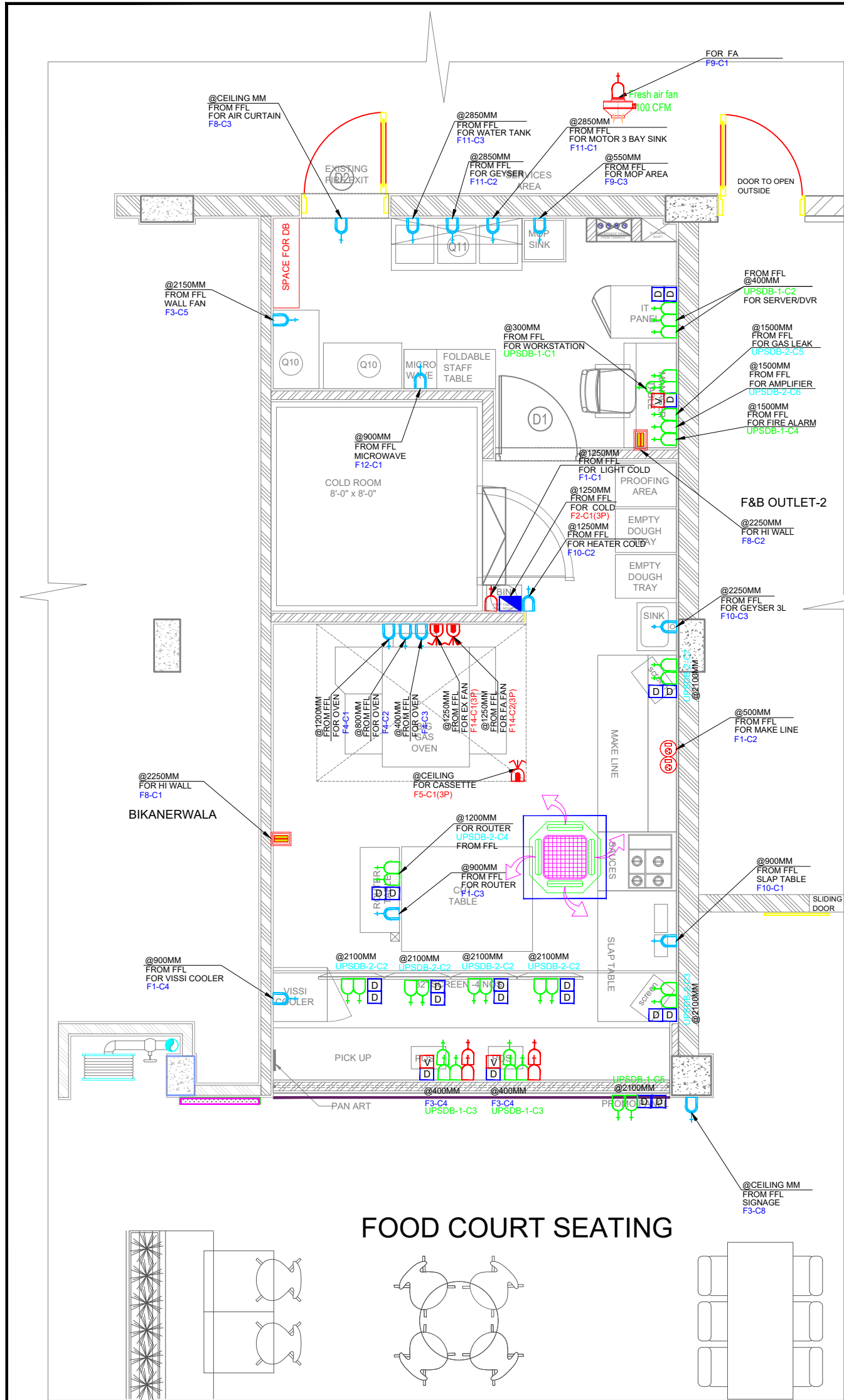

LEGEND:- POWER

SYMBOL	DESCRIPTION
	6A SOCKET WITH SWITCH(RAW)
	6/16A SOCKET WITH SWITCH (RAW)
	6A SOCKET WITH SWITCH(UPS)
	6/16A SOCKET WITH SWITCH(UPS)
	25A SWITCH & SOCKET(230V,1PH.SUPPLY)
	25A INDUSTRIAL SOCKET(1PH)
	25A ISOLATOR
	POP UP BOX 1NOS 6 A SWITCH SOCKET
	16A ISOLATOR WITH W/P ENCLOSURE (3PH)
	DATA POINT
	VOICE POINT

CARPET AREA - 500 SQ.FT.

KITCHEN AREA - 378 SQFT.
BOH AREA - 122 SQFT.

SLAB BOTTOM - 3680MM
BEAM BOTTOM - 3238MM

NOTES

- 1.ALL DIMENSIONS ARE IN MM.
- 2.ALL LEVELS INDICATED ARE IN MM.
- 3.DIMENSIONS / LEVELS INDICATED ARE STRUCTURAL UNLESS OTHER SPECIFIED.
- 4.THIS DRAWING, UNLESS OTHERWISE MENTIONED, TO BE PLOTTED TO STANDARD A1 SIZE.
- 5.ONLY WRITTEN DIMENSIONS TO BE FOLLOWED.DO NOT SCALE THE DRAWING
- 6.DIMENSIONS / LEVELS SHOWN TO BE VERIFIED AT SITE BEFORE COMMENCEMENT OF WORK ANY DISCREPANCIES IF NOTED,SHOULD BE BROUGHT TO THE NOTICE OF ARCHITECT.PRIOR TO COMMENCEMENT OF WORK.
- 7.RELEVANT SERVICES DRAWINGS ARE TO BE READ SIMULTANEOUSLY AND PROVISION OF CUTOUTS/SLEEVES TO BE PROVIDED AS REQUIRED.
- 8.ALL MATERIALS / FINISHES TO BE AS SPECIFIED AND APPROVED BY THE CONSULTANTS.

CLIENT:

Domino's

PURPOSE OF RELEASE
RINK MALL-DARJEELING

MEP CONSULTANTS:
CRESCENT ENGINEERS

PROJECT
KHALGHAT - MP

STUDIOSQUARE
ARCHITECTS & INTERIOR SCENARIOS
23/08, KALIPETA ENCLAVE, 5th FLOOR, ANDHERI-EST,
MUMBAI-400 087 TEL: 22 23 95 2 103

DWG NO.	142-24 / 166	R0	00
DRAWING:	POWER PLAN		
DRAWN BY:	CHKD BY:	SCALE:	DATE:
SAJJAD	AAMIR	1:50	15/04/2024

THIS DRAWING IS THE SOLE PROPERTY OF STUDIO SQUARE IT'S USE FOR ANY PURPOSE OTHER THAN THAT MENTIONED IS TO BE DONE ONLY AFTER PRIOR APPROVAL.

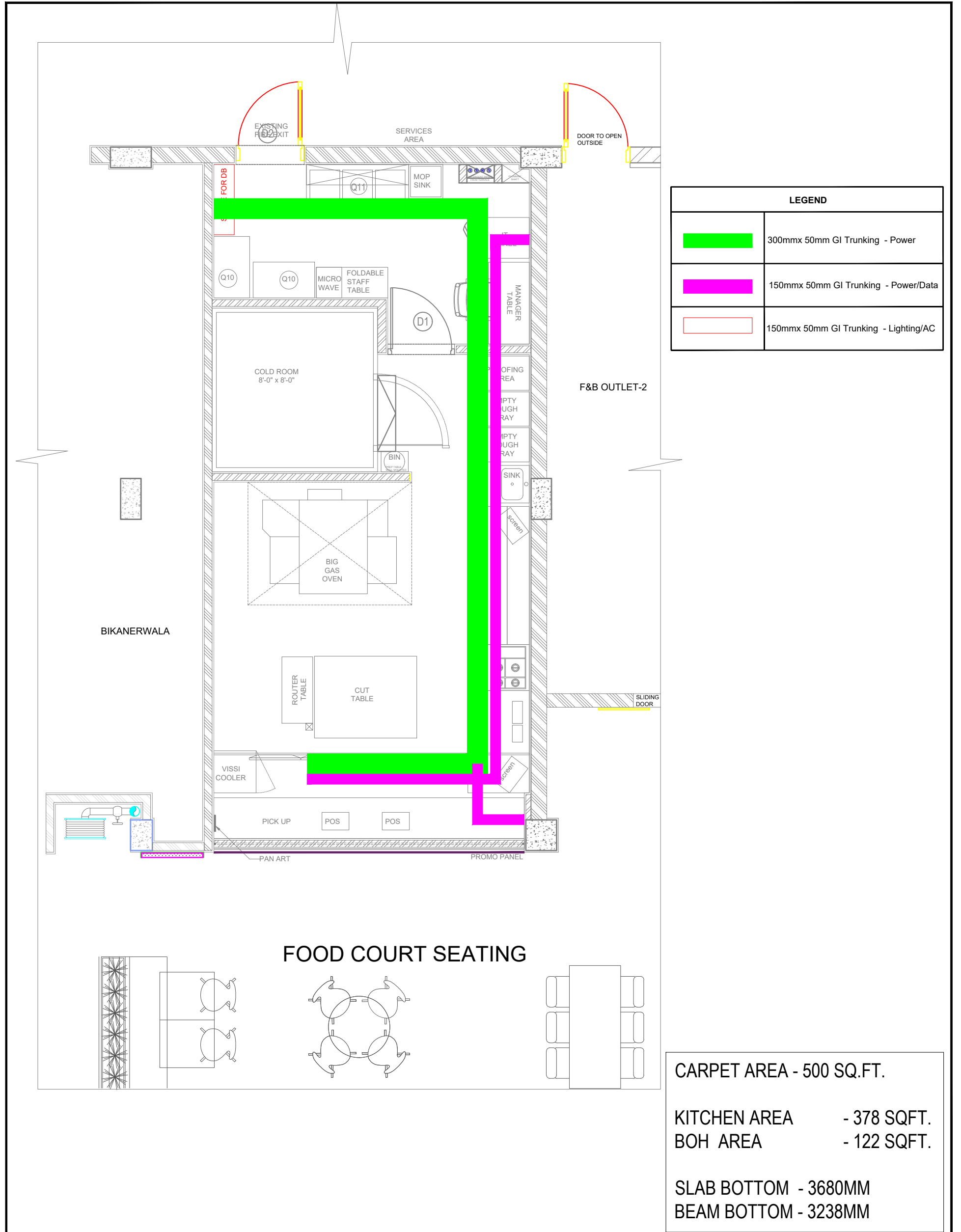

CARPET AREA - 500 SQ.FT.			
KITCHEN AREA	-	378	SQFT.
BOH AREA	-	122	SQFT.
SLAB BOTTOM - 3680MM			
BEAM BOTTOM - 3238MM			

NOTES 1. ALL DIMENSIONS ARE IN MM. 2. ALL LEVELS INDICATED ARE IN MM. 3. DIMENSIONS / LEVELS INDICATED ARE STRUCTURAL UNLESS OTHERWISE SPECIFIED. 4. THIS DRAWING, UNLESS OTHERWISE MENTIONED, TO BE PLOTTED TO STANDARD A1 SIZE. 5. ONLY WRITTEN DIMENSIONS TO BE FOLLOWED. DO NOT SCALE THE DRAWING. 6. DIMENSIONS / LEVELS SHOWN TO BE VERIFIED AT SITE BEFORE COMMENCEMENT OF WORK ANY DISCREPANCIES IF NOTED, SHOULD BE BROUGHT TO THE NOTICE OF ARCHITECT PRIOR TO COMMENCEMENT OF WORK. 7. RELEVANT SERVICES DRAWINGS ARE TO BE READ SIMULTANEOUSLY AND PROVISION OF CUTOUTS/SLEEVES TO BE PROVIDED AS REQUIRED. 8. ALL MATERIALS / FINISHES TO BE AS SPECIFIED AND APPROVED BY THE CONSULTANTS.	CLIENT: 	DWG NO. 142-24 / 167 R0	00	
	PURPOSE OF RELEASE RINK MALL-DARJEELING	DRAWING: CABLE TRAY PLAN		DRAWN BY: SAJJAD CHKD BY: AAMIR
	MEP CONSULTANTS: CRESCENT ENGINEERS PROJECT KHALGHAT - MP	 2/20, KALPITA ENCLAVE, 8/ N. ROAD, ANDHERI-1, MUMBAI 400 087 TEL: +91 22 394 2193		SCALE: 1:50 DATE: 15/04/2024
	THIS DRAWING IS THE SOLE PROPERTY OF STUDIO SQUARE IT'S USE FOR ANY PURPOSE OTHER THAN THAT MENTIONED IS TO BE DONE ONLY AFTER PRIOR APPROVAL.			

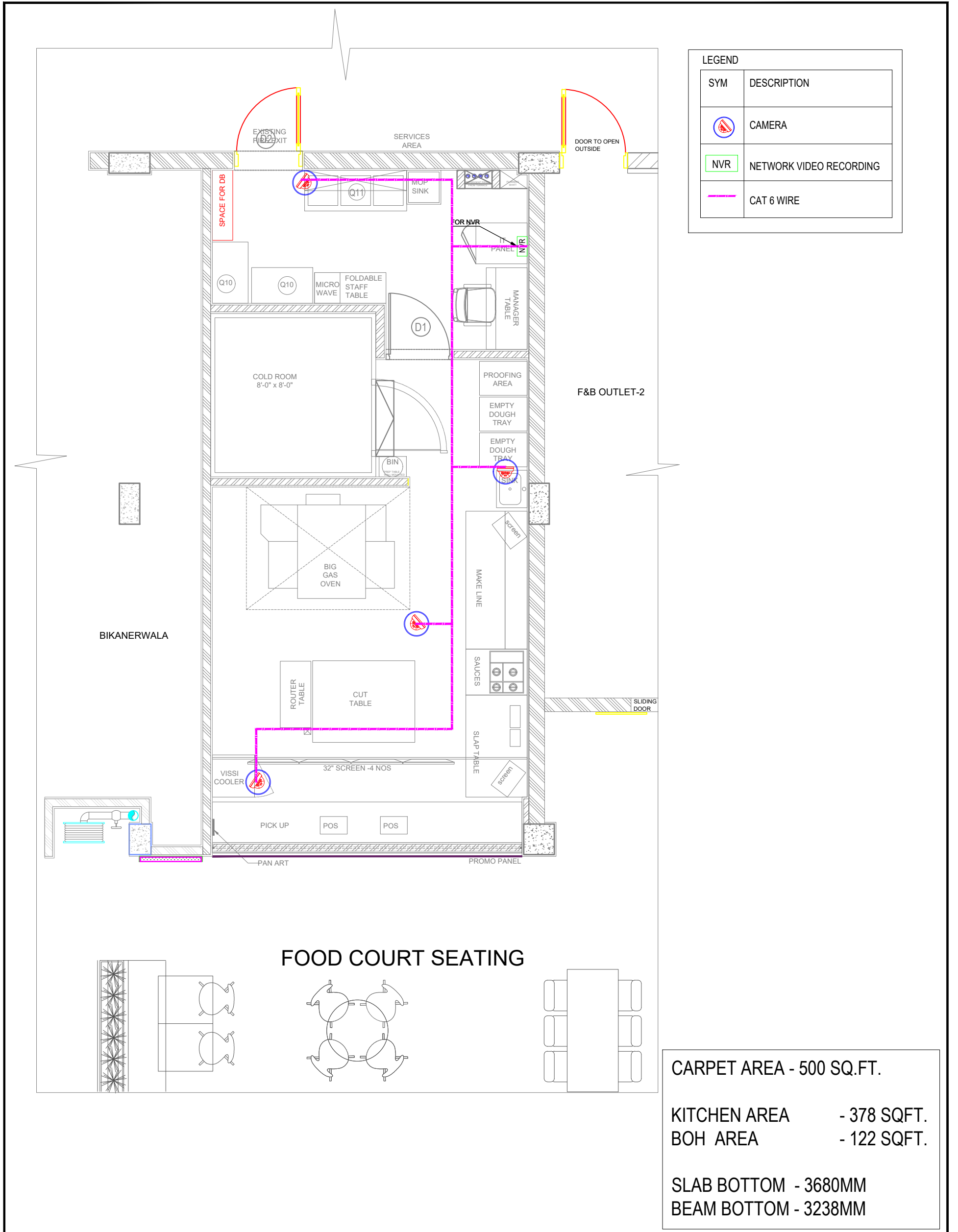

SYM	DESCRIPTION
	CAMERA
	NETWORK VIDEO RECORDING
	CAT 6 WIRE

CARPET AREA - 500 SQ.FT.	
KITCHEN AREA	- 378 SQFT.
BOH AREA	- 122 SQFT.
SLAB BOTTOM - 3680MM	
BEAM BOTTOM - 3238MM	

NOTES

1. ALL DIMENSIONS ARE IN MM.
2. ALL LEVELS INDICATED ARE IN MM.
3. DIMENSIONS / LEVELS INDICATED ARE STRUCTURAL UNLESS OTHERWISE SPECIFIED.
4. THIS DRAWING, UNLESS OTHERWISE MENTIONED, TO BE PLOTTED TO STANDARD A1 SIZE.
5. ONLY WRITTEN DIMENSIONS TO BE FOLLOWED. DO NOT SCALE THE DRAWING.
6. DIMENSIONS / LEVELS SHOWN TO BE VERIFIED AT SITE BEFORE COMMENCEMENT OF WORK ANY DISCREPANCIES IF NOTED, SHOULD BE BROUGHT TO THE NOTICE OF ARCHITECT PRIOR TO COMMENCEMENT OF WORK.
7. RELEVANT SERVICES DRAWINGS ARE TO BE READ SIMULTANEOUSLY AND PROVISION OF CUTOUTS/SLEEVES TO BE PROVIDED AS REQUIRED.
8. ALL MATERIALS / FINISHES TO BE AS SPECIFIED AND APPROVED BY THE CONSULTANTS.

CLIENT:

Domino's

PURPOSE OF RELEASE
RINK MALL-DARJEELING

MEP CONSULTANTS:
CRESCENT ENGINEERS

PROJECT
KHALGHAT - MP

STUDIOSQUARE
ARCHITECTS & INTERIOR SCENARIES
2209, KALPITA ENCLAVE, 8th FLOOR, ANDHERI (E),
MUMBAI 400 087 TEL: 99 22 394 2103

DWG NO.	142-24 / 170	R0	00
DRAWING:	CCTV PLAN		
DRAWN BY:	CHKD BY:	SCALE:	DATE:
SAJJAD	AAMIR	1:50	15/04/2024

THIS DRAWING IS THE SOLE PROPERTY OF STUDIO SQUARE IT'S USE FOR ANY PURPOSE OTHER THAN THAT MENTIONED IS TO BE DONE ONLY AFTER PRIOR APPROVAL.

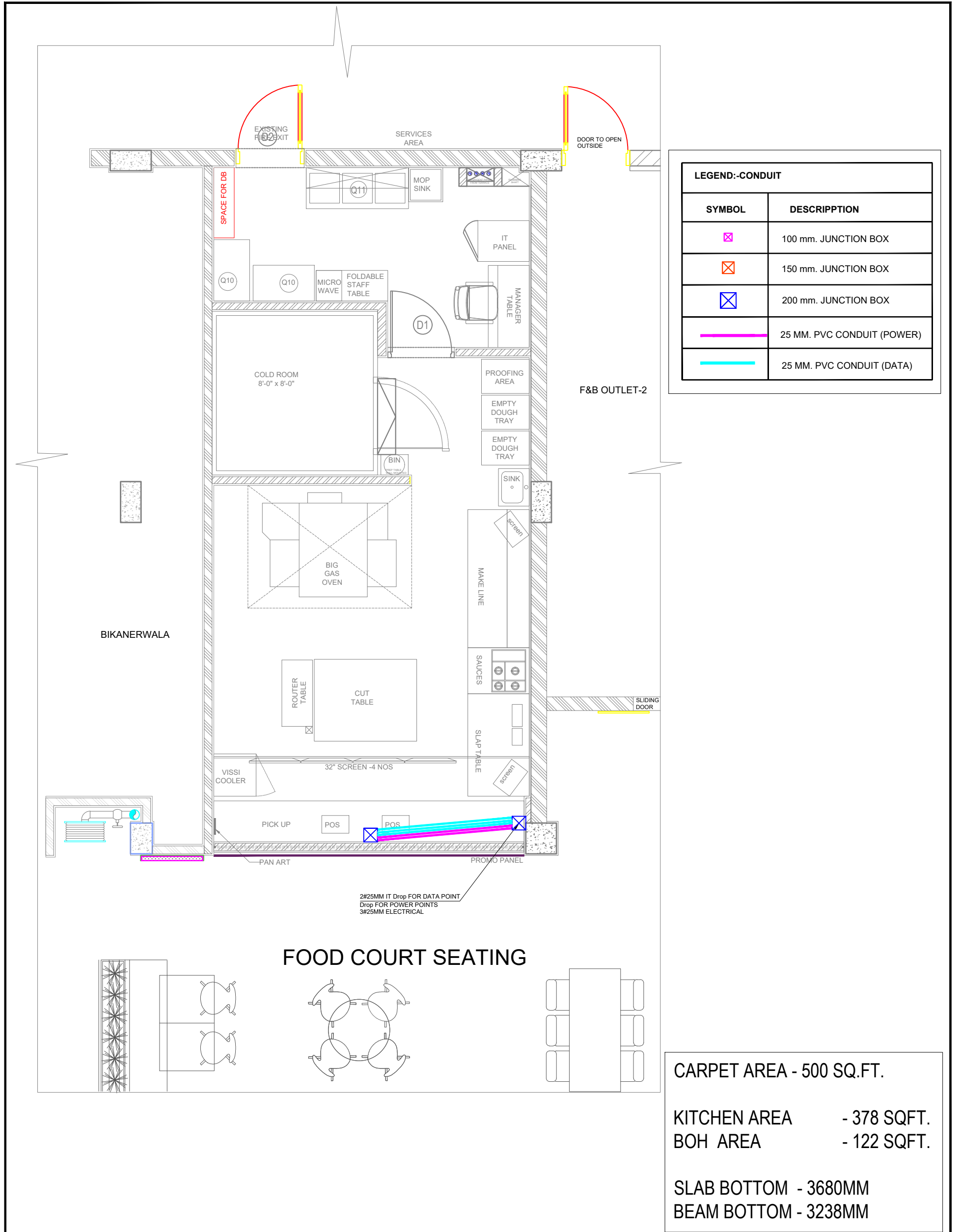

NOTES

- 1.ALL DIMENSIONS ARE IN MM.
- 2.ALL LEVELS INDICATED ARE IN MM.
- 3.DIMENSIONS / LEVELS INDICATED ARE STRUCTURAL UNLESS OTHER SPECIFIED.
- 4.THIS DRAWING, UNLESS OTHERWISE MENTIONED, TO BE PLOTTED TO STANDARD A1 SIZE.
- 5.ONLY WRITTEN DIMENSIONS TO BE FOLLOWED.DO NOT SCALE THE DRAWING
- 6.DIMENSIONS / LEVELS SHOWN TO BE VERIFIED AT SITE BEFORE COMMENCEMENT OF WORK ANY DISCREPANCIES IF NOTED, SHOULD BE BROUGHT TO THE NOTICE OF ARCHITECT.PRIOR TO COMMENCEMENT OF WORK.
- 7.RELEVANT SERVICES DRAWINGS ARE TO BE READ SIMULTANEOUSLY AND PROVISION OF CUTOUTS/SLEEVES TO BE PROVIDED AS REQUIRED.
- 8.ALL MATERIALS / FINISHES TO BE AS SPECIFIED AND APPROVED BY THE CONSULTANTS.

CLIENT:

Domino's

PURPOSE OF RELEASE
RINK MALL-DARJEELING

MEP CONSULTANTS:
CRESCENT ENGINEERS

PROJECT
KHALGHAT - MP

STUDIOSQUARE
ARCHITECTS & INTERIOR SCENARIES
2/20, KALPITA ENCLAVE, 8/ N. ROAD, ANDHERI-EST,
MUMBAI 400 087 TEL: 22 316 2103

DWG NO.	142-24 / 168	R0	00
DRAWING:	CONDUIT PLAN		
DRAWN BY:	CHKD BY:	SCALE:	DATE:
SAJJAD	AAMIR	1:50	15/04/2024

THIS DRAWING IS THE SOLE PROPERTY OF STUDIO SQUARE IT'S USE FOR ANY PURPOSE OTHER THAN THAT MENTIONED IS TO BE DONE ONLY AFTER PRIOR APPROVAL.

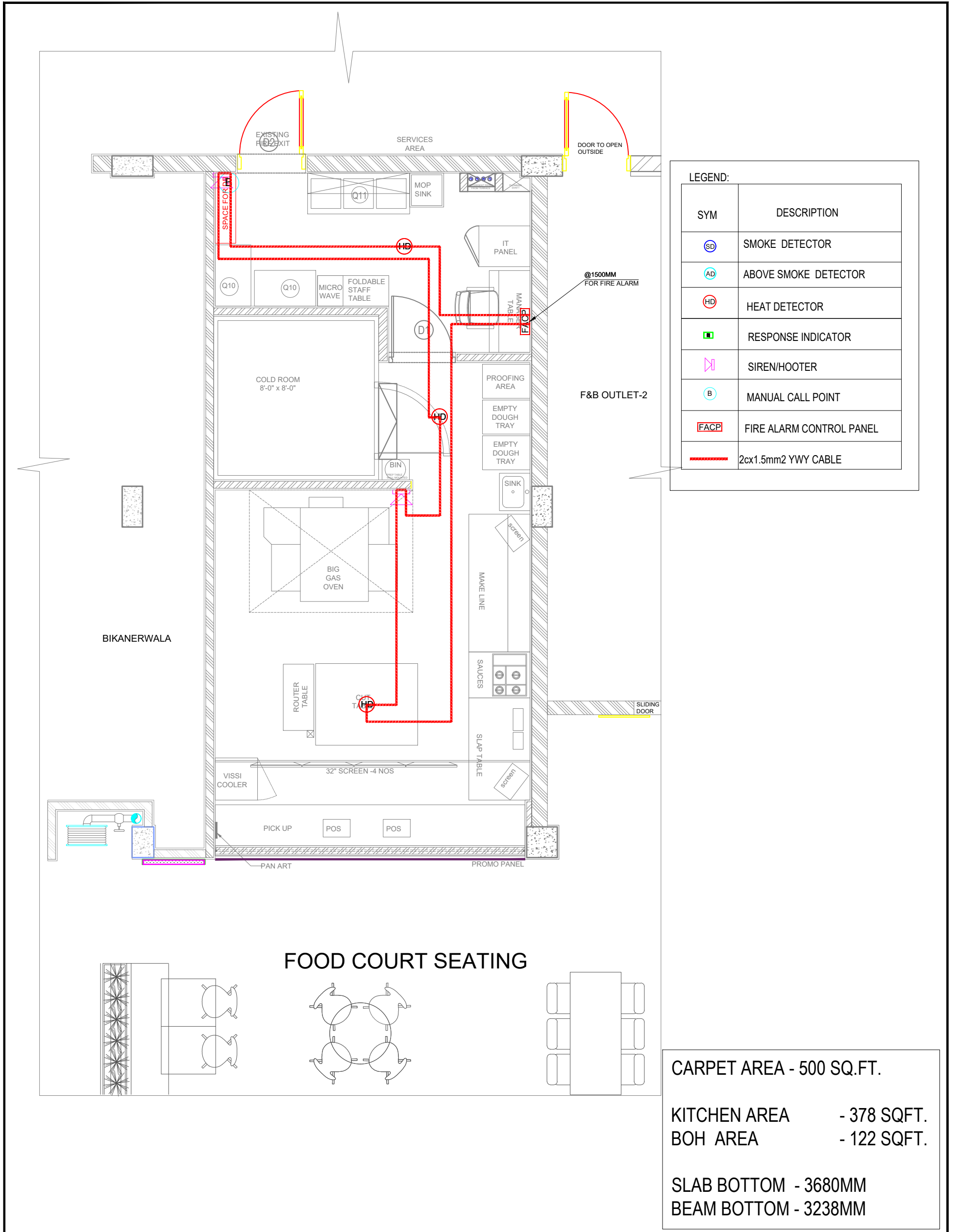

LEGEND:

SYM	DESCRIPTION
SD	SMOKE DETECTOR
AD	ABOVE SMOKE DETECTOR
HD	HEAT DETECTOR
RI	RESPONSE INDICATOR
S/H	SIREN/HOOTER
B	MANUAL CALL POINT
FACP	FIRE ALARM CONTROL PANEL
---	2cx1.5mm2 YWY CABLE

CARPET AREA - 500 SQ.FT.	
KITCHEN AREA	- 378 SQFT.
BOH AREA	- 122 SQFT.
SLAB BOTTOM - 3680MM	
BEAM BOTTOM - 3238MM	

NOTES

1. ALL DIMENSIONS ARE IN MM.
2. ALL LEVELS INDICATED ARE IN MM.
3. DIMENSIONS / LEVELS INDICATED ARE STRUCTURAL UNLESS OTHERWISE SPECIFIED.
4. THIS DRAWING, UNLESS OTHERWISE MENTIONED, TO BE PLOTTED TO STANDARD A1 SIZE.
5. ONLY WRITTEN DIMENSIONS TO BE FOLLOWED. DO NOT SCALE THE DRAWING.
6. DIMENSIONS / LEVELS SHOWN TO BE VERIFIED AT SITE BEFORE COMMENCEMENT OF WORK ANY DISCREPANCIES IF NOTED, SHOULD BE BROUGHT TO THE NOTICE OF ARCHITECT PRIOR TO COMMENCEMENT OF WORK.
7. RELEVANT SERVICES DRAWINGS ARE TO BE READ SIMULTANEOUSLY AND PROVISION OF CUTOUTS/SLEEVES TO BE PROVIDED AS REQUIRED.
8. ALL MATERIALS / FINISHES TO BE AS SPECIFIED AND APPROVED BY THE CONSULTANTS.

CLIENT: **Domino's**

PURPOSE OF RELEASE
RINK MALL-DARJEELING

MEP CONSULTANTS:
CRESCENT ENGINEERS

PROJECT
KHALGHAT - MP

STUDIOSQUARE
ARCHITECTS & INTERIOR SCENARIES
2/20, KALPITA ENCLAVE, 8/ N. ROAD, ANDHERI-EST,
MUMBAI 400 087 TEL: 97 22 954 2103

DWG NO.	142-24 / 170	R0	00
DRAWING:	SMOKE PLAN		
DRAWN BY:	CHKD BY:	SCALE:	DATE:
SAJJAD	AAMIR	1:50	15/04/2024

THIS DRAWING IS THE SOLE PROPERTY OF STUDIO SQUARE IT'S USE FOR ANY PURPOSE OTHER THAN THAT MENTIONED IS TO BE DONE ONLY AFTER PRIOR APPROVAL.

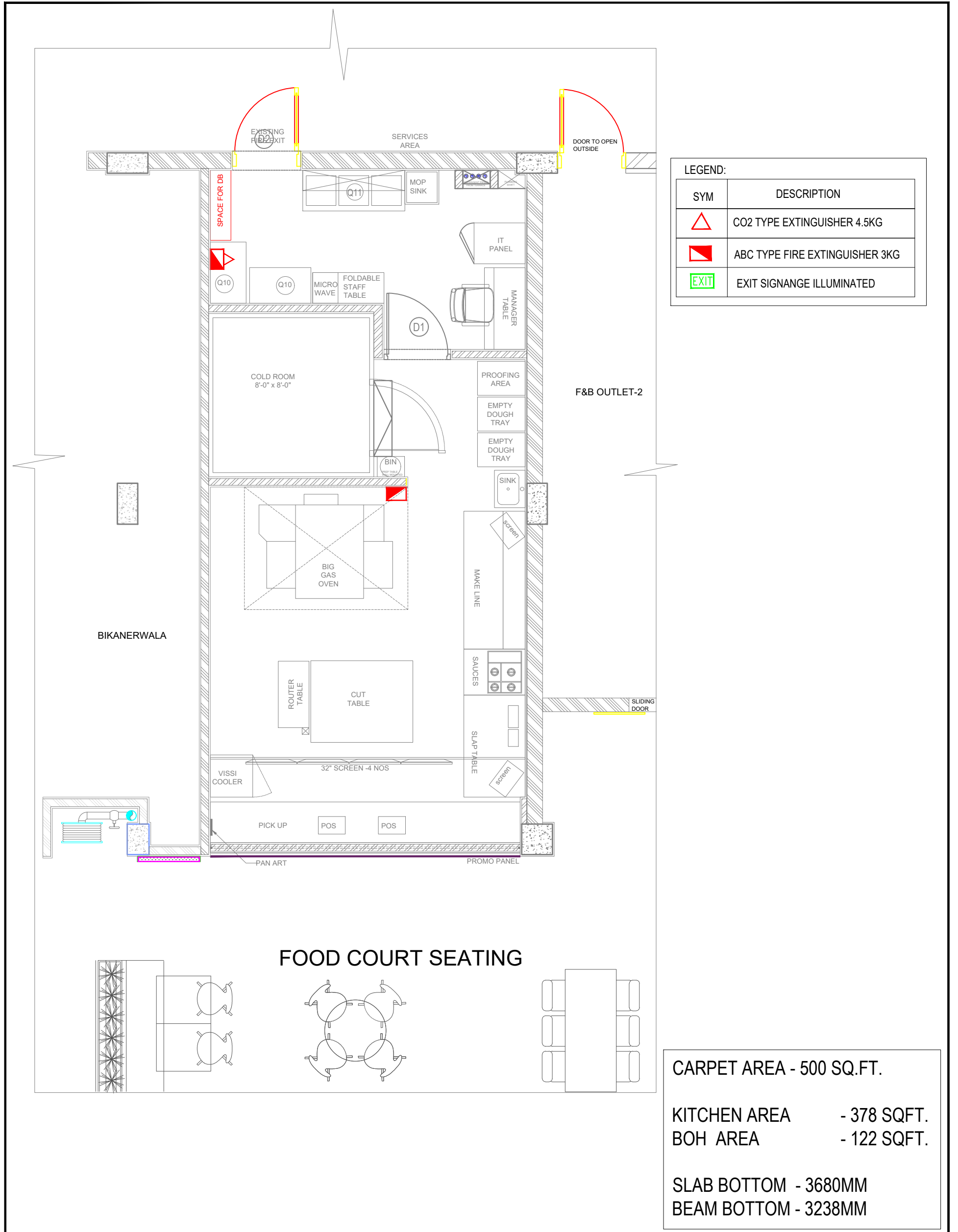

LEGEND:

SYM	DESCRIPTION
	CO2 TYPE EXTINGUISHER 4.5KG
	ABC TYPE FIRE EXTINGUISHER 3KG
	EXIT SIGNANGE ILLUMINATED

CARPET AREA - 500 SQ.FT.	
KITCHEN AREA	- 378 SQFT.
BOH AREA	- 122 SQFT.
SLAB BOTTOM - 3680MM	
BEAM BOTTOM - 3238MM	

NOTES

- 1.ALL DIMENSIONS ARE IN MM.
- 2.ALL LEVELS INDICATED ARE IN MM.
- 3.DIMENSIONS / LEVELS INDICATED ARE STRUCTURAL UNLESS OTHER SPECIFIED.
- 4.THIS DRAWING, UNLESS OTHERWISE MENTIONED, TO BE PLOTTED TO STANDARD A1 SIZE.
- 5.ONLY WRITTEN DIMENSIONS TO BE FOLLOWED.DO NOT SCALE THE DRAWING
- 6.DIMENSIONS / LEVELS SHOWN TO BE VERIFIED AT SITE BEFORE COMMENCEMENT OF WORK ANY DISCREPANCIES IF NOTED, SHOULD BE BROUGHT TO THE NOTICE OF ARCHITECT.PRIOR TO COMMENCEMENT OF WORK.
- 7.RELEVANT SERVICES DRAWINGS ARE TO BE READ SIMULTANEOUSLY AND PROVISION OF CUTOUTS/SLEEVES TO BE PROVIDED AS REQUIRED.
- 8.ALL MATERIALS / FINISHES TO BE AS SPECIFIED AND APPROVED BY THE CONSULTANTS.

CLIENT:

Domino's

PURPOSE OF RELEASE
RINK MALL-DARJEELING

MEP CONSULTANTS:
CRESCENT ENGINEERS

PROJECT
KHALGHAT - MP

STUDIOSQUARE
ARCHITECTS & INTERIOR SCENARIES
23/09, KALPITA ENCLAVE, 85 N. ROAD, ANDHERI (E), MUMBAI 400 087 TEL: +91 22 3964 2103

DWG NO.	142-24 / 185	R0	00
DRAWING:	EVACUATION PLAN		
DRAWN BY:	CHKD BY:	SCALE:	DATE:
SAJJAD	AAMIR	1:50	15/04/2024

THIS DRAWING IS THE SOLE PROPERTY OF STUDIO SQUARE IT'S USE FOR ANY PURPOSE OTHER THAN THAT MENTIONED IS TO BE DONE ONLY AFTER PRIOR APPROVAL.

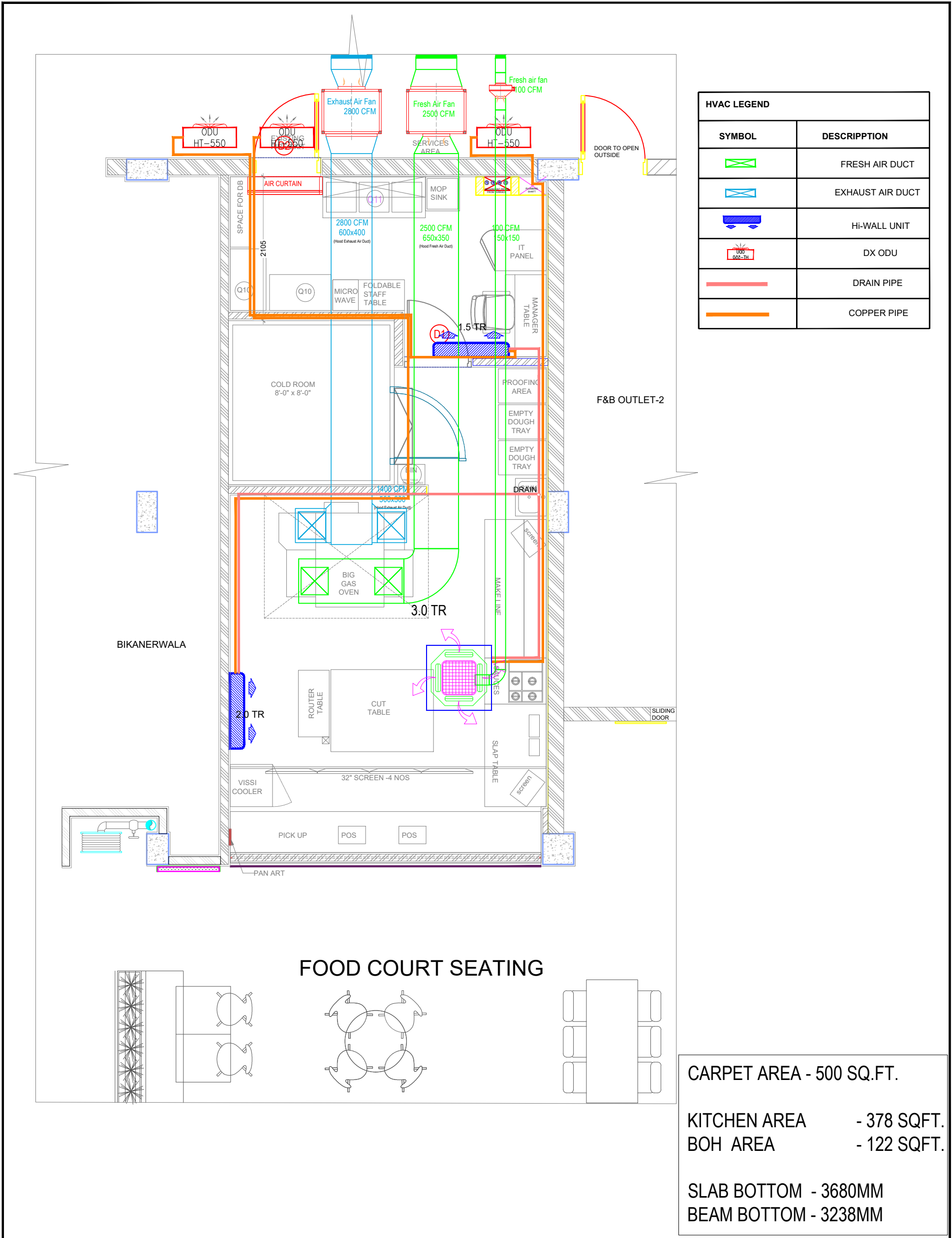

HVAC LEGEND	
SYMBOL	DESCRIPTION
	FRESH AIR DUCT
	EXHAUST AIR DUCT
	HI-WALL UNIT
	DX ODU
	DRAIN PIPE
	COPPER PIPE

CARPET AREA - 500 SQ.FT.	
KITCHEN AREA	- 378 SQFT.
BOH AREA	- 122 SQFT.
SLAB BOTTOM - 3680MM	
BEAM BOTTOM - 3238MM	

NOTES

1. ALL DIMENSIONS ARE IN MM.
2. ALL LEVELS INDICATED ARE IN MM.
3. DIMENSIONS / LEVELS INDICATED ARE STRUCTURAL UNLESS OTHERWISE SPECIFIED.
4. THIS DRAWING, UNLESS OTHERWISE MENTIONED, TO BE PLOTTED TO STANDARD A1 SIZE.
5. ONLY WRITTEN DIMENSIONS TO BE FOLLOWED. DO NOT SCALE THE DRAWING.
6. DIMENSIONS / LEVELS SHOWN TO BE VERIFIED AT SITE BEFORE COMMENCEMENT OF WORK ANY DISCREPANCIES IF NOTED, SHOULD BE BROUGHT TO THE NOTICE OF ARCHITECT PRIOR TO COMMENCEMENT OF WORK.
7. RELEVANT SERVICES DRAWINGS ARE TO BE READ SIMULTANEOUSLY AND PROVISION OF CUTOUTS/SLEEVES TO BE PROVIDED AS REQUIRED.
8. ALL MATERIALS / FINISHES TO BE AS SPECIFIED AND APPROVED BY THE CONSULTANTS.

CLIENT:

PURPOSE OF RELEASE
RINK MALL-DARJEELING

MEP CONSULTANTS:
CRESCENT ENGINEERS

PROJECT
KHALGHAT - MP

DWG NO.	142-24 / 100	R0	00
DRAWING:	HVAC PLAN		
DRAWN BY:	CHKD BY:	SCALE:	DATE:
SAKIB	AAMIR	1:50	15/04/2024
THIS DRAWING IS THE SOLE PROPERTY OF STUDIO SQUARE IT'S USE FOR ANY PURPOSE OTHER THAN THAT MENTIONED IS TO BE DONE ONLY AFTER PRIOR APPROVAL.			

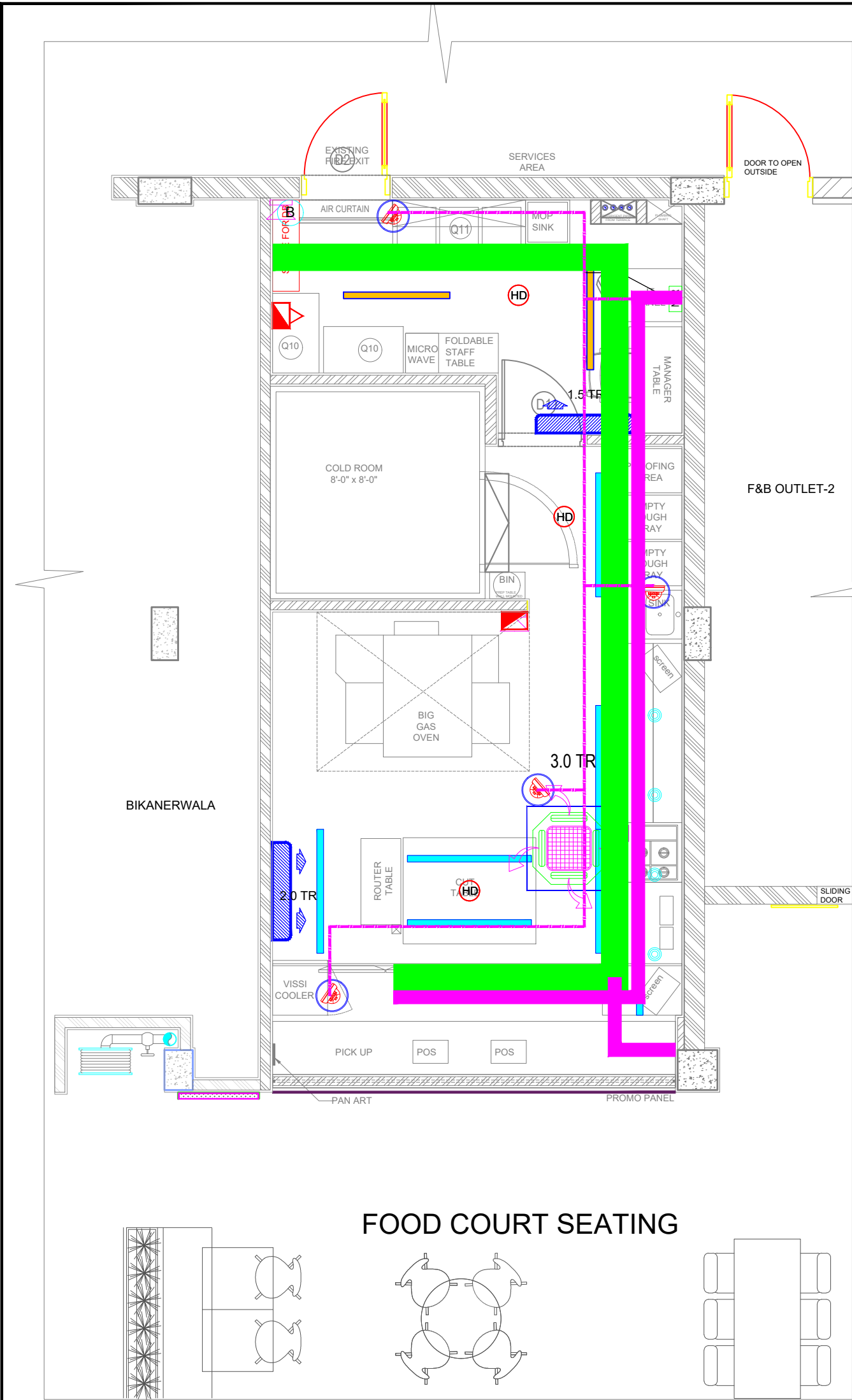

SYM	DESCRIPTION
	SMOKE DETECTOR
	ABOVE SMOKE DETECTOR
	HEAT DETECTOR
	RESPONSE INDICATOR
	SIREN/HOOTER
	MANUAL CALL POINT
	FIRE ALARM CONTROL PANEL
	2x1.5mm2 YWY CABLE

SYM	DESCRIPTION
	CAMERA
	NETWORK VIDEO RECORDING
	CAT 6 WIRE

SYM	DESCRIPTION
	SPRINKLER PIPE
	PENDENT TYPE SPRINKLER
	SIDE WALL TYPE SPRINKLER
	BUTTERFLY VALVE
	FLOW SWITCH
	BALL VALVE
	SIGHT GLASS
	DRAIN PIPE
	5KG ABC TYPE EXTINGUISHER
	5KG CO2 TYPE EXTINGUISHER

LEGEND				
SYMBOL	REF. IMAGES	QTY.	ARTICLE NO.	PRODUCT-DESCRIPTION
		09	36 W	PROFILE LIGHT FOR KITCHEN IN 4000 KELVIN 40 WATTS WITH 3 PCB BURNERS. LENGTH OF 1.2 METERS IN SIZE OF 65x55MM OR 70x70MM IN MULTIPLES OF 1/12" IN 10W/10FT. FINISHED WITH BLACK POWDER COATING.
		00		PROFILE LIGHT 20W ABOVE KITCHEN COUNTER IN 4000 KELVIN WITH PCB REQ LENGTH OF 1.2 METERS IN SIZE OF 35x35MM IN MULTIPLES OF 1/12" FINISHED WITH BLACK POWDER COATING
		01		LENGTH OF PROFILE - (B) IN COUNTER COVE AREA
				AIR CURTAIN AS PER APPROVED 2300S
				TO BE CHECKED
		00	12W	CONCEALED PANEL LIGHT FOR TABLE IN 12 WATTS WITH 4000KELVIN. SIZE OF LIGHT TO BE 4" DIA. AND WHITE COLOUR FOR HAND WASH/ROOM CHANGE ROOM.
		00	9 W	TRACK SPOT LIGHT 9 WATTS (WALL WASHER 24 DEGREE BEAM ANGLE IN 4000KELVIN TO HIGHLIGHT INTERNAL ARTICLAD & WALL GRAPHICS)
		00	18 W	TRACK SPOT LIGHT 18 WATTS (WALL WASHER 45-60 DEGREE BEAM ANGLE IN 4000KELVIN TO BE USED FOR DOUBLE HEIGHT STORES)
		00		3M TRACK
		00		2M TRACK (AT 22)
		AS PER SITE-05	9W	CONCEALED SPOT LIGHT IN 9 WATTS WITH IP65 RATING. SIZE OF LIGHT TO BE 3-4 INCHES DIA. WITH BEAM ANGLE 45DEG. LIGHT TO BE FINISH IN WHITE POWDER COATING AND GROG FOR DOUBLE HT STORES
		00		DECORATIVE DOME LIGHT @ HT OF 1950MM
		00		CUSTOMER AREA CONICAL DECORATIVE LIGHT @ HT OF 1950MM
				TO BE CHECKED
				SPRINKLER
				TO BE CHECKED
				SMOKE DETECTOR
		02		NORMAL T5 LIGHT
		01		PROFILE LIGHT 30W FOR RAFTERS IN 4000 KELVIN WITH PCB REQ LENGTH OF 1.2 METERS IN SIZE OF 70x70MM IN MULTIPLES OF 1/12" FINISHED WITH BLACK POWDER COATING
		09		DICO PENDANT LIGHT FOR KITCHEN IN 4000KELVIN LED BULB OF 6 WATTS IN 7-4" HT WITH B21 HOLDER AND/OR FIXTURE
		00		CYLINDRICAL SURFACE MOUNTED LIGHT 20 WATT
		00		SURFACE MOUNTED SPEAKER
		00		WOOFER ABOVE 8'9"
		00		SPEAKER ABOVE 8'9"
		E		EMERGENCY LIGHT
		00		CYLINDER SURFACE MOUNTED LIGHT 9 WATT (AS SITE CONDITION)
		00		CYLINDER SURFACE MOUNTED LIGHT 18 WATT (AS SITE CONDITION)
		0		PROPOSED NEW 6 LIGHT WITH (AS SITE CONDITION)
		0		PROPOSED NEW CLUSTER OF LIGHTS

LEGEND	
	300mmx 50mm GI Trunking - Power
	150mmx 50mm GI Trunking - Power/Data
	150mmx 50mm GI Trunking - Lighting/AC

LEGEND:	
	SPEAKER
	AMPLIFIER
	Cable Spec.= 2 Core 1 SQ.MM Cable

FOOD COURT SEATING

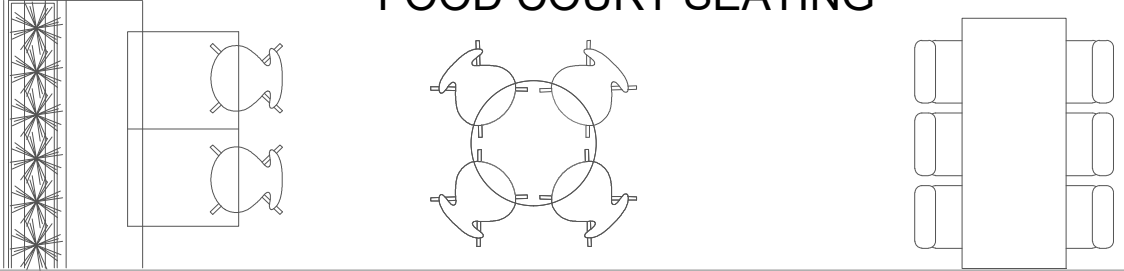

NOTES

1. ALL DIMENSIONS ARE IN MM.
2. ALL LEVELS INDICATED ARE IN MM.
3. DIMENSIONS / LEVELS INDICATED ARE STRUCTURAL UNLESS OTHERWISE SPECIFIED.
4. THIS DRAWING, UNLESS OTHERWISE MENTIONED, TO BE PLOTTED TO STANDARD A1 SIZE.
5. ONLY WRITTEN DIMENSIONS TO BE FOLLOWED. DO NOT SCALE THE DRAWING
6. DIMENSIONS / LEVELS SHOWN TO BE VERIFIED AT SITE BEFORE COMMENCEMENT OF WORK ANY DISCREPANCIES IF NOTED, SHOULD BE BROUGHT TO THE NOTICE OF ARCHITECT PRIOR TO COMMENCEMENT OF WORK.
7. RELEVANT SERVICES DRAWINGS ARE TO BE READ SIMULTANEOUSLY AND PROVISION OF CUTOUTS/SLEEVES TO BE PROVIDED AS REQUIRED.
8. ALL MATERIALS / FINISHES TO BE AS SPECIFIED AND APPROVED BY THE CONSULTANTS.

CLIENT:

PURPOSE OF RELEASE
AAMIR

MEP CONSULTANTS:
CRESCENT ENGINEERS

PROJECT
KHALGHAT - MP

ARCHITECTS & INTERIOR DESIGNERS
23/09, KALPITA ENCLAVE, 24/11, ROAD, ANDHERI (E), MUMBAI 400 087 TEL: 99 22 3161 2103

DWG NO.	142-24 / 112	R0	00
DRAWING:	RCP PLAN		
DRAWN BY:	CHKD BY:	SCALE:	DATE:
SAJJAD	GAUTAMI	1:50	15/04/2024

THIS DRAWING IS THE SOLE PROPERTY OF STUDIO SQUARE IT'S USE FOR ANY PURPOSE OTHER THAN THAT MENTIONED IS TO BE DONE ONLY AFTER PRIOR APPROVAL.

WATER SUPPLY

LEGEND: - WATER SUPPLY

SYM	DESCRIPTION
	DOMESTIC WATER SUPPLY PIPE
	FLUSHING WATER SUPPLY PIPE
	DOMESTIC WATER SUPPLY CPVC PIPE
	FLUSHING WATER SUPPLY CPVC PIPE
	RO WATER CPVC SUPPLY
	INLET TO STORAGE TANK
	BALL VALVE
	FLOW DIRECTION
AC.	ANGLE COCK
BV.	BALL VALVE
AG.	AQUA GUARD
WT.	WATER TAPPING
	GYSER

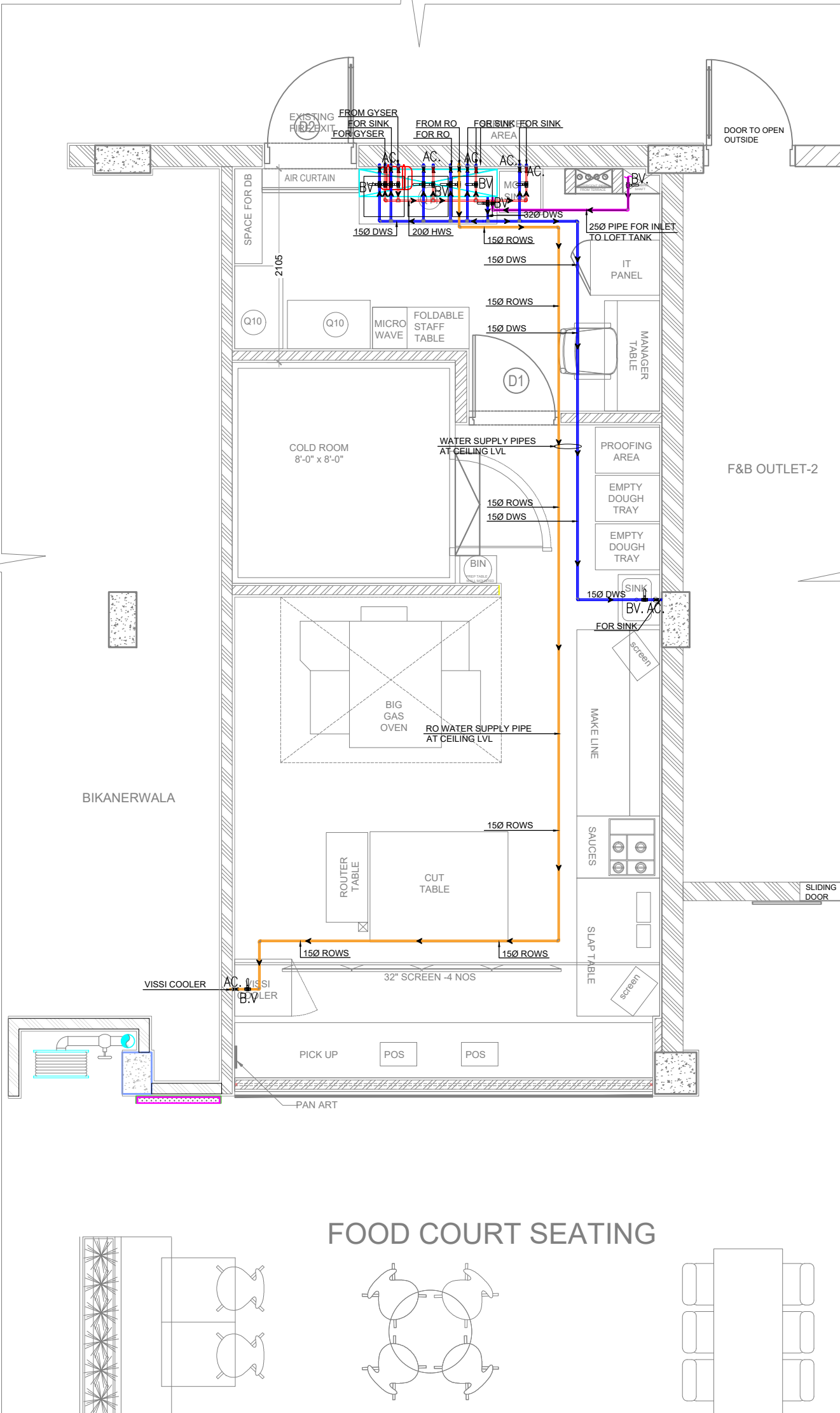

CARPET AREA - 500 SQ.FT.
 KITCHEN AREA - 378 SQFT.
 BOH AREA - 122 SQFT.
 SLAB BOTTOM - 3680MM
 BEAM BOTTOM - 3238MM

NOTES

1. ALL DIMENSIONS ARE IN MM.
2. ALL LEVELS INDICATED ARE IN MM.
3. DIMENSIONS / LEVELS INDICATED ARE STRUCTURAL UNLESS OTHERWISE SPECIFIED.
4. THIS DRAWING, UNLESS OTHERWISE MENTIONED, TO BE PLOTTED TO STANDARD A1 SIZE.
5. ONLY WRITTEN DIMENSIONS TO BE FOLLOWED. DO NOT SCALE THE DRAWING
6. DIMENSIONS / LEVELS SHOWN TO BE VERIFIED AT SITE BEFORE COMMENCEMENT OF WORK ANY DISCREPANCIES IF NOTED, SHOULD BE BROUGHT TO THE NOTICE OF ARCHITECT PRIOR TO COMMENCEMENT OF WORK.
7. RELEVANT SERVICES DRAWINGS ARE TO BE READ SIMULTANEOUSLY AND PROVISION OF CUTOUTS/SLEEVES TO BE PROVIDED AS REQUIRED.
8. ALL MATERIALS / FINISHES TO BE AS SPECIFIED AND APPROVED BY THE CONSULTANTS.

CLIENT:

PURPOSE OF RELEASE
 RINK MALL-DARJEELING

MEP CONSULTANTS:
 CRESCENT ENGINEERS

PROJECT
 KHALGHAT - MP

ARCHITECTS & INTERIOR SCENARIES
 23/06, KALIPETA ENCLAVE, 66 N. ROAD, ANDHERI-EST,
 MUMBAI 400 087 TEL: +91 22 394 2163

DWG NO.	142-24 / 191	R0	00
DRAWING:	WATER SUPPLY PLAN		
DRAWN BY:	CHKD BY:	SCALE:	DATE:
ASIM	AAMIR	1:50	15/04/2024
THIS DRAWING IS THE SOLE PROPERTY OF STUDIO SQUARE IT'S USE FOR ANY PURPOSE OTHER THAN THAT MENTIONED IS TO BE DONE ONLY AFTER PRIOR APPROVAL.			

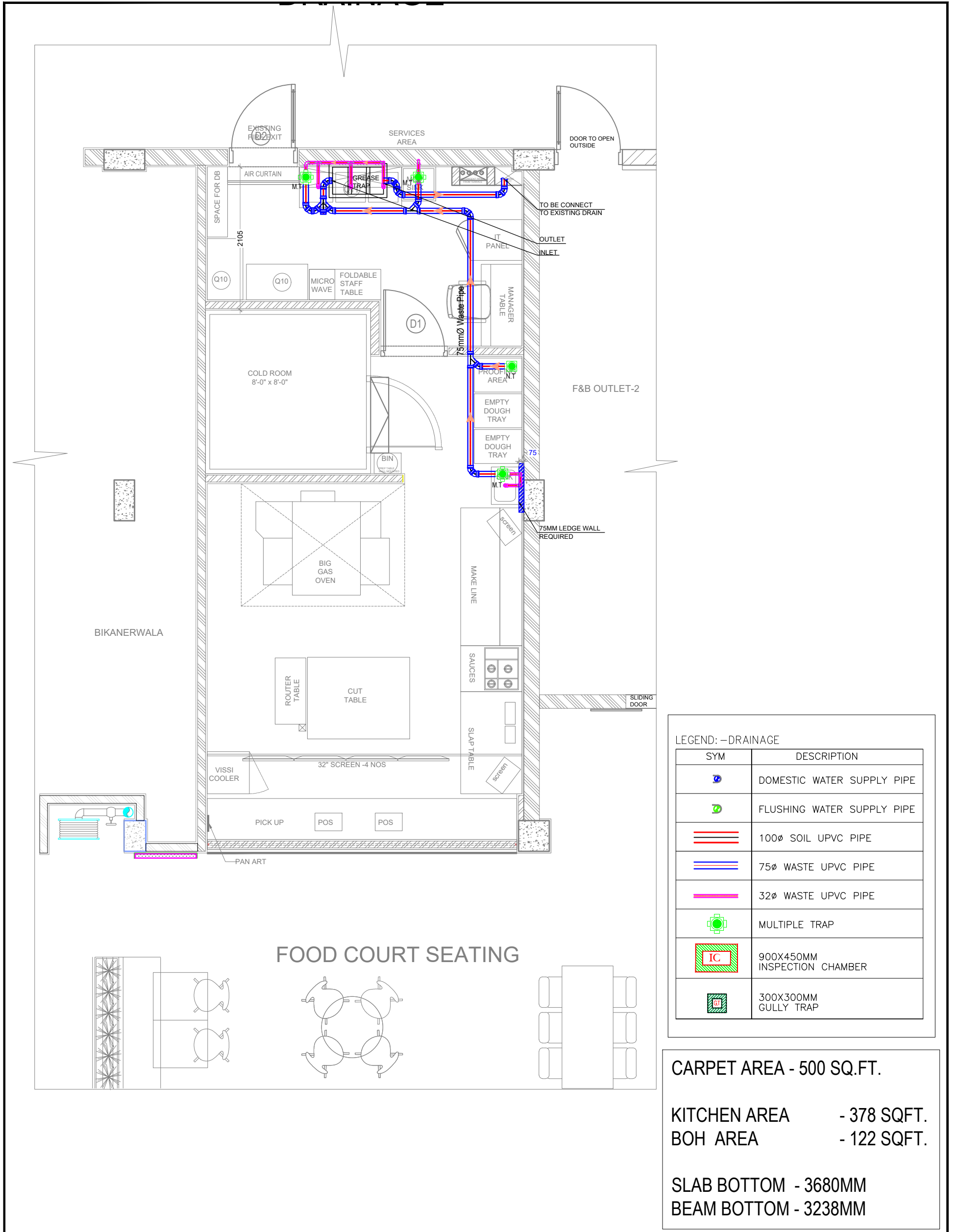

LEGEND: - DRAINAGE

SYM	DESCRIPTION
	DOMESTIC WATER SUPPLY PIPE
	FLUSHING WATER SUPPLY PIPE
	100Ø SOIL UPVC PIPE
	75Ø WASTE UPVC PIPE
	32Ø WASTE UPVC PIPE
	MULTIPLE TRAP
	900X450MM INSPECTION CHAMBER
	300X300MM GULLY TRAP

CARPET AREA - 500 SQ.FT.

KITCHEN AREA - 378 SQFT.
BOH AREA - 122 SQFT.

SLAB BOTTOM - 3680MM
BEAM BOTTOM - 3238MM

NOTES

1. ALL DIMENSIONS ARE IN MM.
2. ALL LEVELS INDICATED ARE IN MM.
3. DIMENSIONS / LEVELS INDICATED ARE STRUCTURAL UNLESS OTHERWISE SPECIFIED.
4. THIS DRAWING, UNLESS OTHERWISE MENTIONED, TO BE PLOTTED TO STANDARD A1 SIZE.
5. ONLY WRITTEN DIMENSIONS TO BE FOLLOWED. DO NOT SCALE THE DRAWING.
6. DIMENSIONS / LEVELS SHOWN TO BE VERIFIED AT SITE BEFORE COMMENCEMENT OF WORK ANY DISCREPANCIES IF NOTED, SHOULD BE BROUGHT TO THE NOTICE OF ARCHITECT PRIOR TO COMMENCEMENT OF WORK.
7. RELEVANT SERVICES DRAWINGS ARE TO BE READ SIMULTANEOUSLY AND PROVISION OF CUTOUTS/SLEEVES TO BE PROVIDED AS REQUIRED.
8. ALL MATERIALS / FINISHES TO BE AS SPECIFIED AND APPROVED BY THE CONSULTANTS.

CLIENT:

PURPOSE OF RELEASE
RINK MALL-DARJEELING

MEP CONSULTANTS:
CRESCENT ENGINEERS

PROJECT
KHALGHAT - MP

ARCHITECTS & INTERIOR SCHEMES
23/24, KALIPETA ENCLAVE, 6th FLOOR, ANDHERI-EST,
MUMBAI-400 086 TEL: +91 22 394 2193

DWG NO.	142-24 / 192	R0	00
DRAWING:	DRAINAGE PLAN		
DRAWN BY:	CHKD BY:	SCALE:	DATE:
ASIM	AAMIR	1:50	15/04/2024

THIS DRAWING IS THE SOLE PROPERTY OF STUDIO SQUARE IT'S USE FOR ANY PURPOSE OTHER THAN THAT MENTIONED IS TO BE DONE ONLY AFTER PRIOR APPROVAL.

EARTHING NOTE

GENERAL NOTES:

1. ALL EARTHING CONNECTIONS SHALL BE MADE TO THE MAIN EARTH BONDING POINT (MEBP) OR TO THE EQUIPMENT LOCAL EARTH BONDING POINT (LEBP) AS SHOWN IN THE EARTHING SCHEMATIC. ALL EARTHING CONNECTIONS SHALL BE MADE TO THE EQUIPMENT LOCAL EARTH BONDING POINT (LEBP) AS SHOWN IN THE EARTHING SCHEMATIC.
2. ALL EARTHING CONNECTIONS SHALL BE MADE TO THE MAIN EARTH BONDING POINT (MEBP) OR TO THE EQUIPMENT LOCAL EARTH BONDING POINT (LEBP) AS SHOWN IN THE EARTHING SCHEMATIC.
3. ALL EARTHING CONNECTIONS SHALL BE MADE TO THE MAIN EARTH BONDING POINT (MEBP) OR TO THE EQUIPMENT LOCAL EARTH BONDING POINT (LEBP) AS SHOWN IN THE EARTHING SCHEMATIC.
4. ALL EARTHING CONNECTIONS SHALL BE MADE TO THE MAIN EARTH BONDING POINT (MEBP) OR TO THE EQUIPMENT LOCAL EARTH BONDING POINT (LEBP) AS SHOWN IN THE EARTHING SCHEMATIC.
5. ALL EARTHING CONNECTIONS SHALL BE MADE TO THE MAIN EARTH BONDING POINT (MEBP) OR TO THE EQUIPMENT LOCAL EARTH BONDING POINT (LEBP) AS SHOWN IN THE EARTHING SCHEMATIC.
6. ALL EARTHING CONNECTIONS SHALL BE MADE TO THE MAIN EARTH BONDING POINT (MEBP) OR TO THE EQUIPMENT LOCAL EARTH BONDING POINT (LEBP) AS SHOWN IN THE EARTHING SCHEMATIC.
7. ALL EARTHING CONNECTIONS SHALL BE MADE TO THE MAIN EARTH BONDING POINT (MEBP) OR TO THE EQUIPMENT LOCAL EARTH BONDING POINT (LEBP) AS SHOWN IN THE EARTHING SCHEMATIC.
8. ALL EARTHING CONNECTIONS SHALL BE MADE TO THE MAIN EARTH BONDING POINT (MEBP) OR TO THE EQUIPMENT LOCAL EARTH BONDING POINT (LEBP) AS SHOWN IN THE EARTHING SCHEMATIC.
9. ALL EARTHING CONNECTIONS SHALL BE MADE TO THE MAIN EARTH BONDING POINT (MEBP) OR TO THE EQUIPMENT LOCAL EARTH BONDING POINT (LEBP) AS SHOWN IN THE EARTHING SCHEMATIC.
10. ALL EARTHING CONNECTIONS SHALL BE MADE TO THE MAIN EARTH BONDING POINT (MEBP) OR TO THE EQUIPMENT LOCAL EARTH BONDING POINT (LEBP) AS SHOWN IN THE EARTHING SCHEMATIC.

CONNECTIONS:

1. ALL EARTHING CONNECTIONS SHALL BE MADE TO THE MAIN EARTH BONDING POINT (MEBP) OR TO THE EQUIPMENT LOCAL EARTH BONDING POINT (LEBP) AS SHOWN IN THE EARTHING SCHEMATIC.
2. ALL EARTHING CONNECTIONS SHALL BE MADE TO THE MAIN EARTH BONDING POINT (MEBP) OR TO THE EQUIPMENT LOCAL EARTH BONDING POINT (LEBP) AS SHOWN IN THE EARTHING SCHEMATIC.
3. ALL EARTHING CONNECTIONS SHALL BE MADE TO THE MAIN EARTH BONDING POINT (MEBP) OR TO THE EQUIPMENT LOCAL EARTH BONDING POINT (LEBP) AS SHOWN IN THE EARTHING SCHEMATIC.
4. ALL EARTHING CONNECTIONS SHALL BE MADE TO THE MAIN EARTH BONDING POINT (MEBP) OR TO THE EQUIPMENT LOCAL EARTH BONDING POINT (LEBP) AS SHOWN IN THE EARTHING SCHEMATIC.

CONNECTIONS:

1. ALL EARTHING CONNECTIONS SHALL BE MADE TO THE MAIN EARTH BONDING POINT (MEBP) OR TO THE EQUIPMENT LOCAL EARTH BONDING POINT (LEBP) AS SHOWN IN THE EARTHING SCHEMATIC.
2. ALL EARTHING CONNECTIONS SHALL BE MADE TO THE MAIN EARTH BONDING POINT (MEBP) OR TO THE EQUIPMENT LOCAL EARTH BONDING POINT (LEBP) AS SHOWN IN THE EARTHING SCHEMATIC.
3. ALL EARTHING CONNECTIONS SHALL BE MADE TO THE MAIN EARTH BONDING POINT (MEBP) OR TO THE EQUIPMENT LOCAL EARTH BONDING POINT (LEBP) AS SHOWN IN THE EARTHING SCHEMATIC.
4. ALL EARTHING CONNECTIONS SHALL BE MADE TO THE MAIN EARTH BONDING POINT (MEBP) OR TO THE EQUIPMENT LOCAL EARTH BONDING POINT (LEBP) AS SHOWN IN THE EARTHING SCHEMATIC.

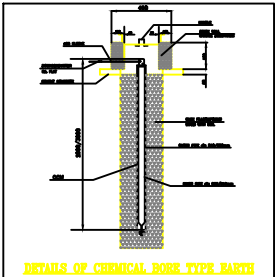

DEDICATED EARTH SCHEMATIC

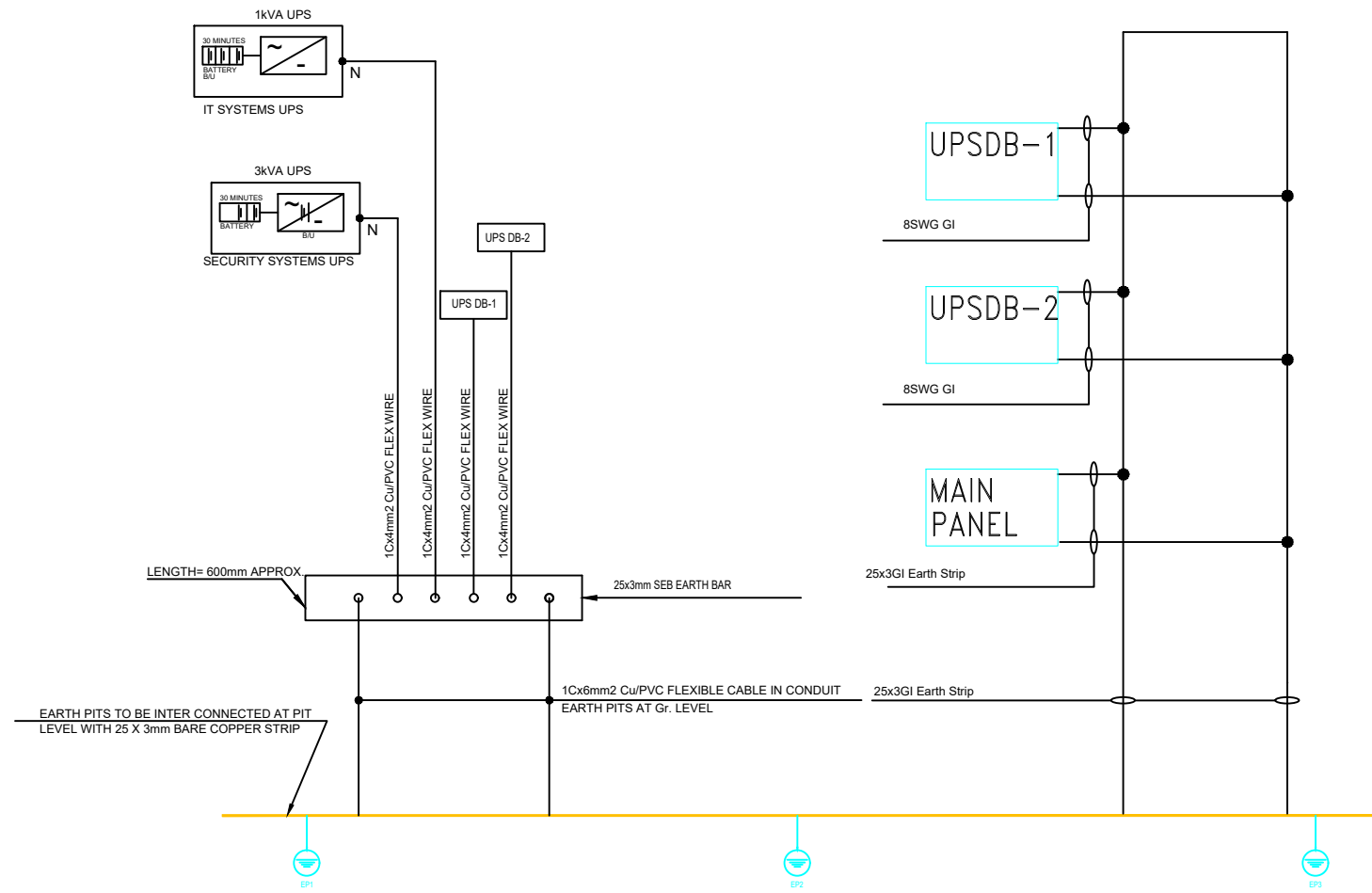

BODY EARTH SCHEMATIC

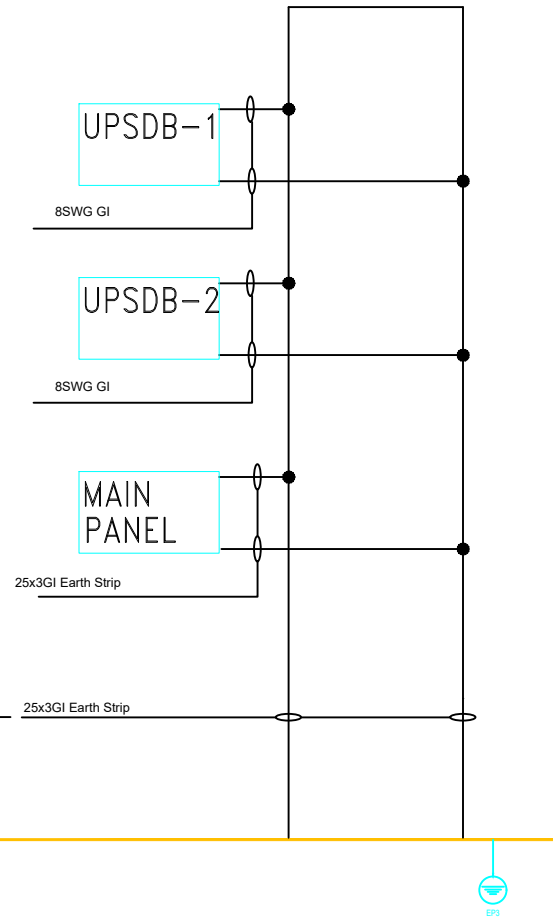

PROJECT		ISSUED FOR TENDER	
DOMINOS KHALGHAT MP		STUDIO² STUDIO SQUARE ARCHITECTURE INTERIOR DESIGN STORE PLANNING J2/09, KALPITA ENCLAVE, S.N.ROAD, ANDHERI-(E), MUMBAI 400 069 TEL: +91 22 2682 0882	
ARCHITECTS		TITLE	
STUDIO SQUARE		EARTH SCHEMATIC	
SCALE	N.T.S.	DRN BY	CHK BY
		<i>JHB</i> DWG.NO 142-22-165	<i>ANH</i> DATE 04/03/2024

