

# UPDATED PLAN - B @22 FEB 24

**NOTE:**

- COMMON CUSTOMER TOILET ALREADY PROVIDED IN FOOD ZONE AREA
- STAFF TOILET ALREADY PROVIDED IN FIRST FOOD COURT FLOOR AREA
- STAFF CHANGING ROOM ALREADY PROVIDED IN FIRST FLOOR FOOD COURT AREA

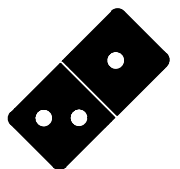
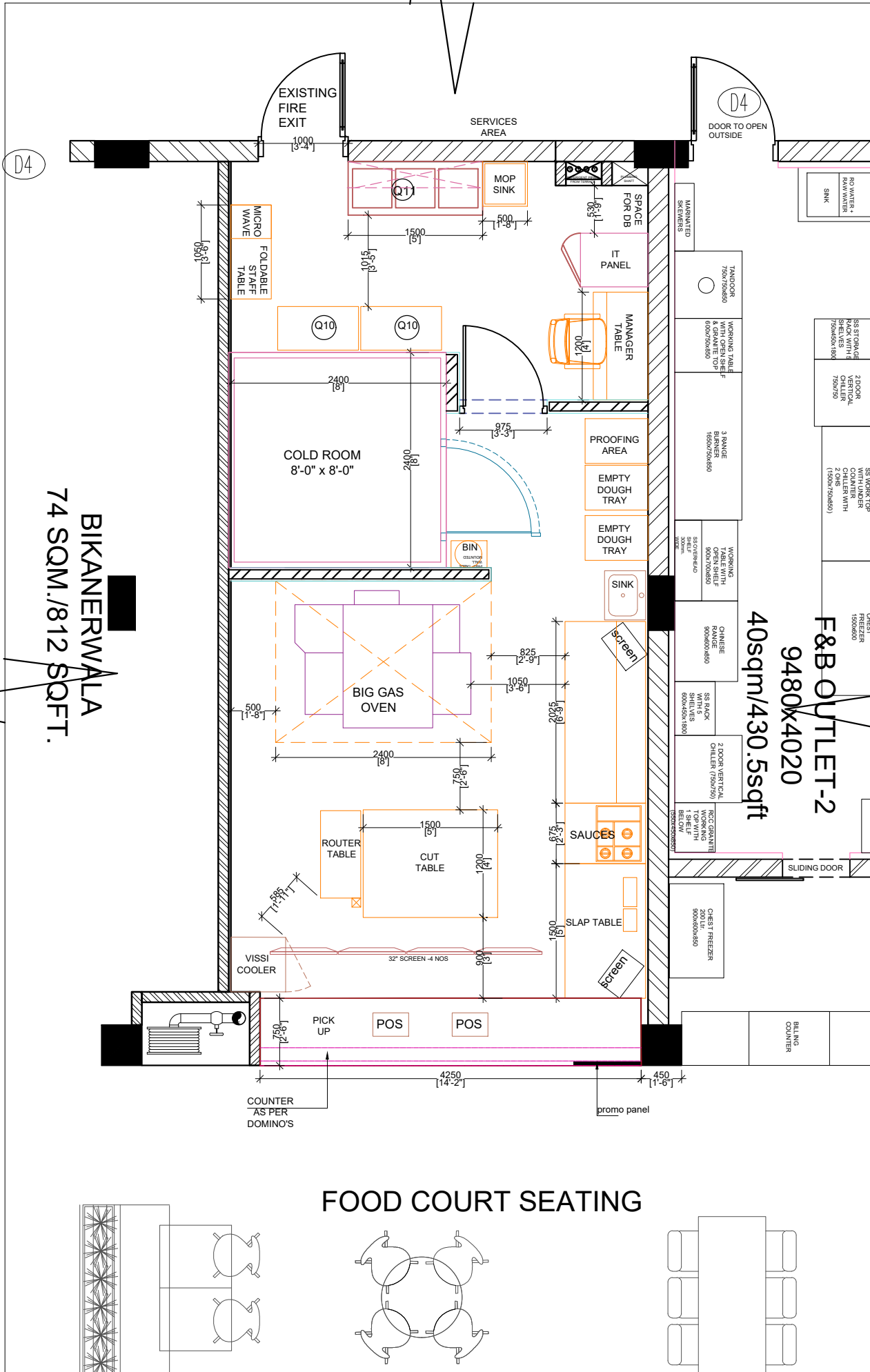

Domino's  
Pizza

JUBILANT FOODWORKS LTD.  
(DOMINO'S PIZZA INDIA LTD.)  
Skymark One, 15<sup>th</sup> floor Tower-E | Sector-98, Noida - 201301.

Ph.: -0120-6927500.

THESE PLANS & SPECIFICATIONS AS WELL AS DOMINO'S NAME & LOGO, TRADEMARKS & DESIGNS ARE THE EXCLUSIVE PROPERTY OF JUBILANT COMPANY; ANY REPRODUCTION, MODIFICATION, DISCLOSURE AND/OR USE OF THESE MATERIALS (OR BY PORTION OF THEM) WITHOUT DOMINO'S PRIOR WRITTEN CONSENT IS STRICTLY PROHIBITED.

**DISCLAIMER-**  
IN CASE OF ANY SITE DISCREPANCY, PLEASE GET BACK TO CORPORATE DESIGN TEAM

JUBILANT FOODWORKS INDIA LTD.

PROJECT : KHALGHAT HIGHWAYS  
INDORE  
ZONE : WEST

BOTTOM OF BEAM - 3238 MM  
BOTTOM OF SLAB-3680 MM  
TOTAL CARPET AREA -500 SQ.FT.

DRAWN BY : Surender Sharma

CHECKED BY

ISSUED ON : 22 Feb - 2024

REVISION NO. REVISION DATE

1	
2	
3	

REMARKS :

SCALE : NOT TO SCALE.

SHEET NO. : 01

SHEET TITLE : Layout Plan -A

BOTTOM OF BEAM - 3238 MM  
BOTTOM OF SLAB-3680 MM  
TOTAL CARPET AREA -500 SQ.FT.