

1 PLAN - DRINKING & HANDWASH AREA
1" = 1'-0"

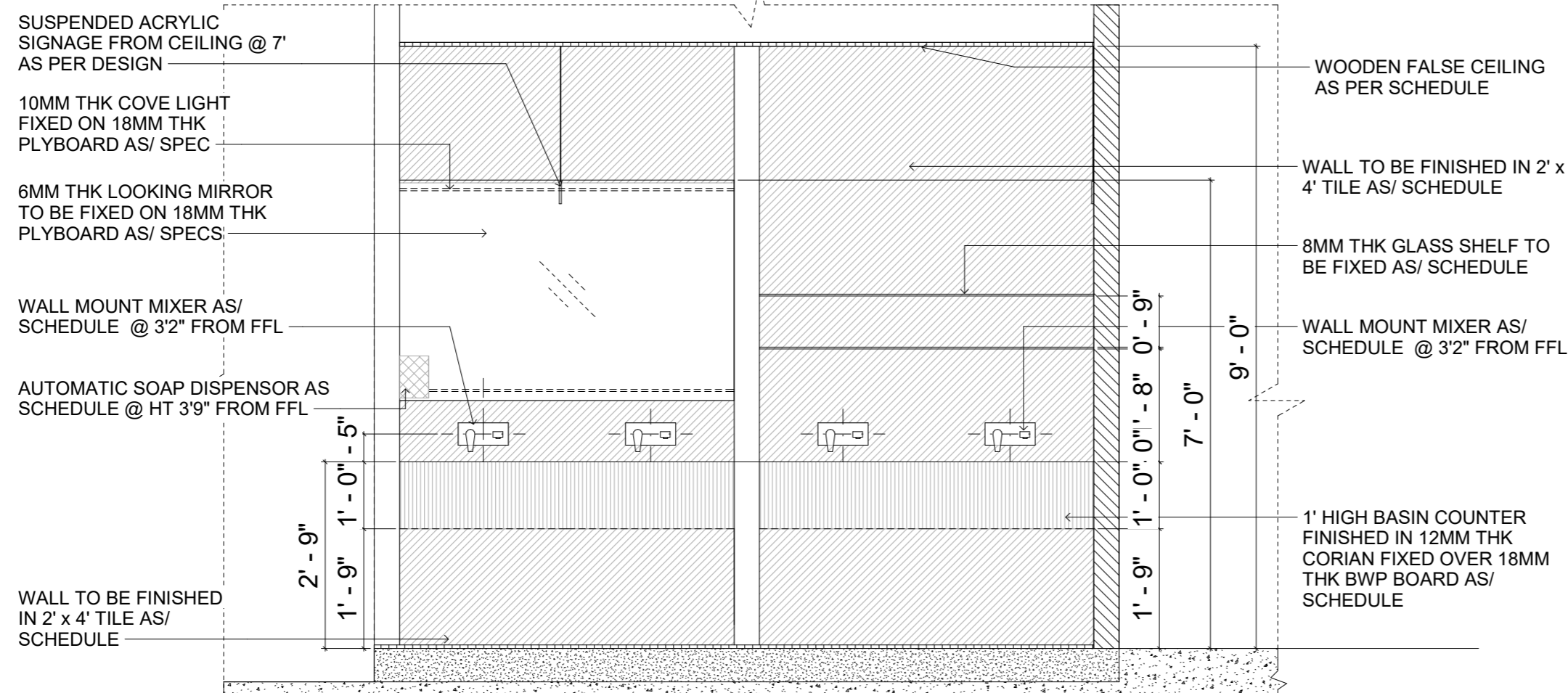

2 SECTION B-B'
1" = 1'-0"

PROJECT
FOOD COURT

BLOCK
UNA- HIGHWAY

General Notes :
 1) All dimension are in millimeters unless specified.
 2) All dimension are to be read and not to be scaled.
 3) The contractors must verify all dimensions on site and refer the relevant STRUCTURAL and other MEP drawings before commencing any work or preparing shop drawings, and in case of any discrepancy is noticed the same shall be brought to the notice of the architect and shall be clarified before execution of work.
 4) Refer this drawing along with the other relevant architectural, structural and MEP service drawings.
 5) All Sill & Lintel levels to be considered from FFL.

Rev.	Date	Description	Approved

Revision Index

CLIENT
TFS (R&R) PVT. LTD.

ARCHITECTS

PLUGD
 Ar. Ritika Malik & Ar. Sourabh Khurana
 1st Floor, C-78, Sector- 88, Noida-201305

DRAWING
TITLE
HANDWASH & DRINKING AREA DETAIL

<input type="checkbox"/> FOR TENDER	DATE	PROJ ARCHITECT
<input type="checkbox"/> FOR INFORMATION	04-01-24	DRAWN
<input type="checkbox"/> FOR EXECUTION	SCALE	NAMAN
<input type="checkbox"/> FOR APPROVAL	NTS	CHECKED

DRAWING NO
PL/UNA/WD/GF/HDD-01

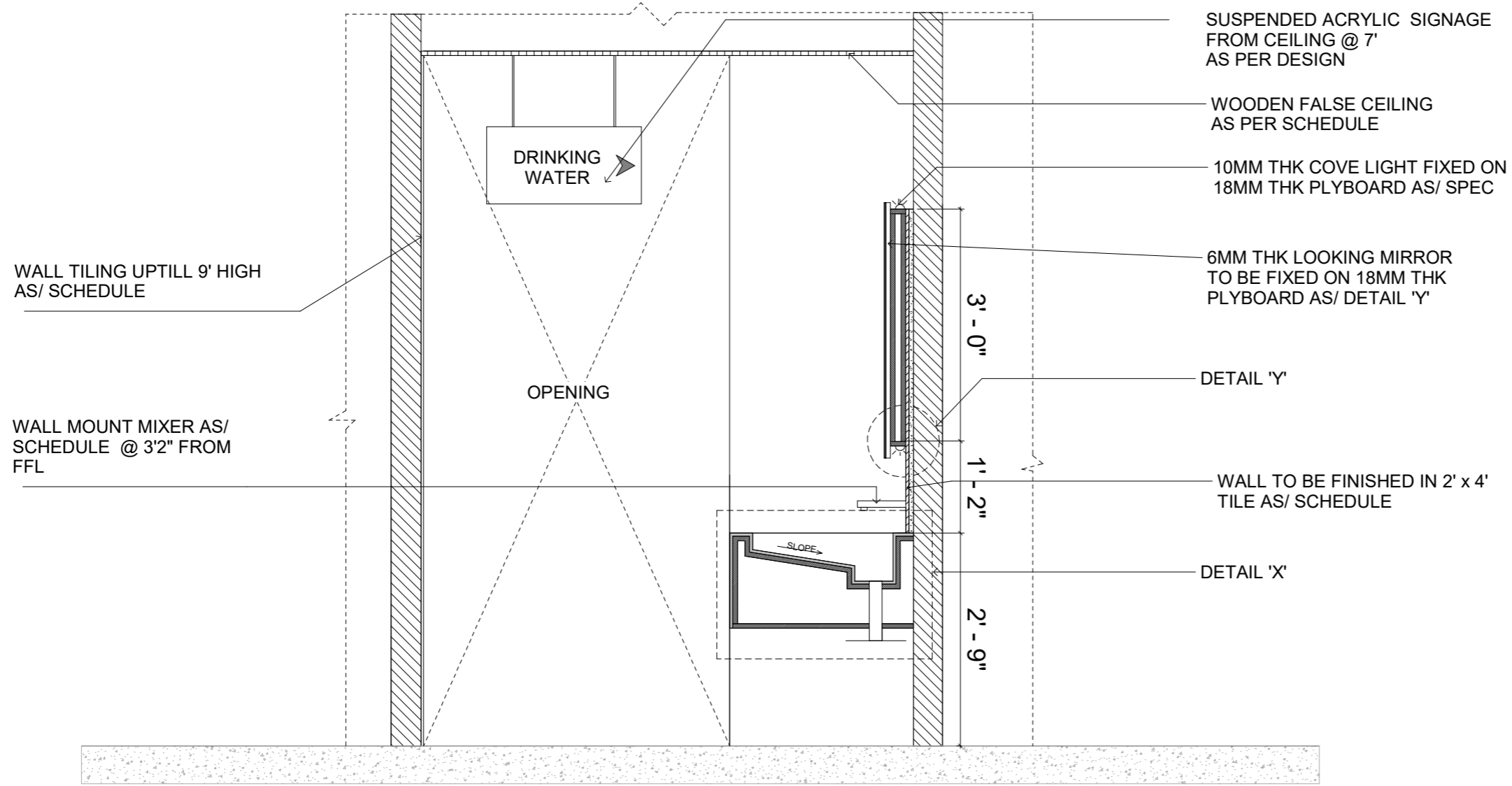
REVISION
 PLUGD
 C-78, SECTOR 88, NOIDA- 201305
 The content of this drawing constitute the original and unpublished work of PLUGD and no part of the drawing shall be disclosed/ modified/ used in any manner without their prior consent.



SECTION A-A'

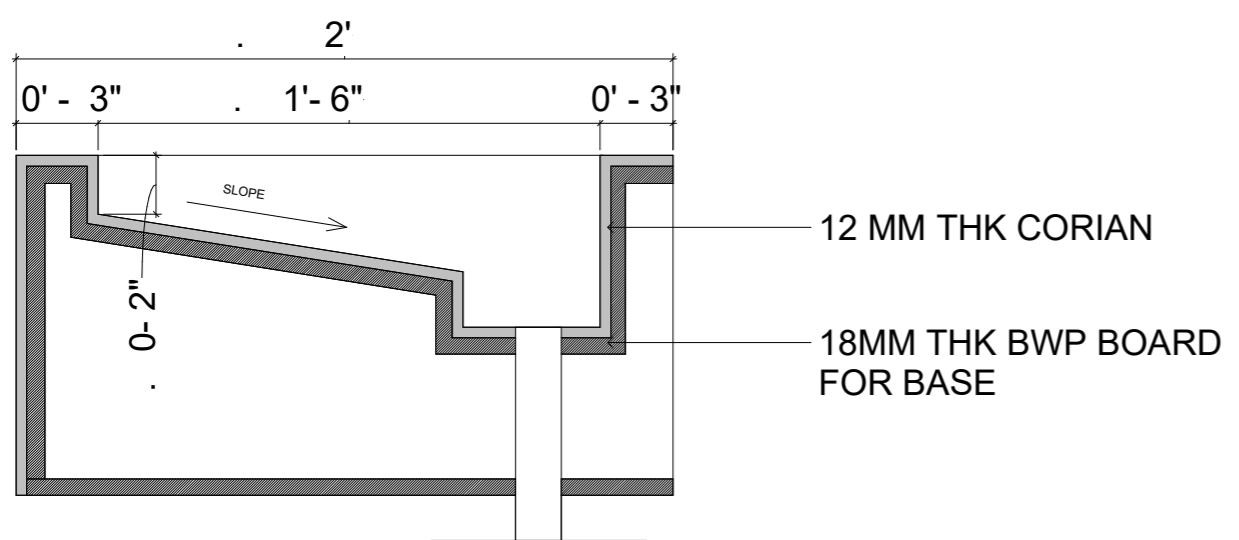

DETAIL 'Y'

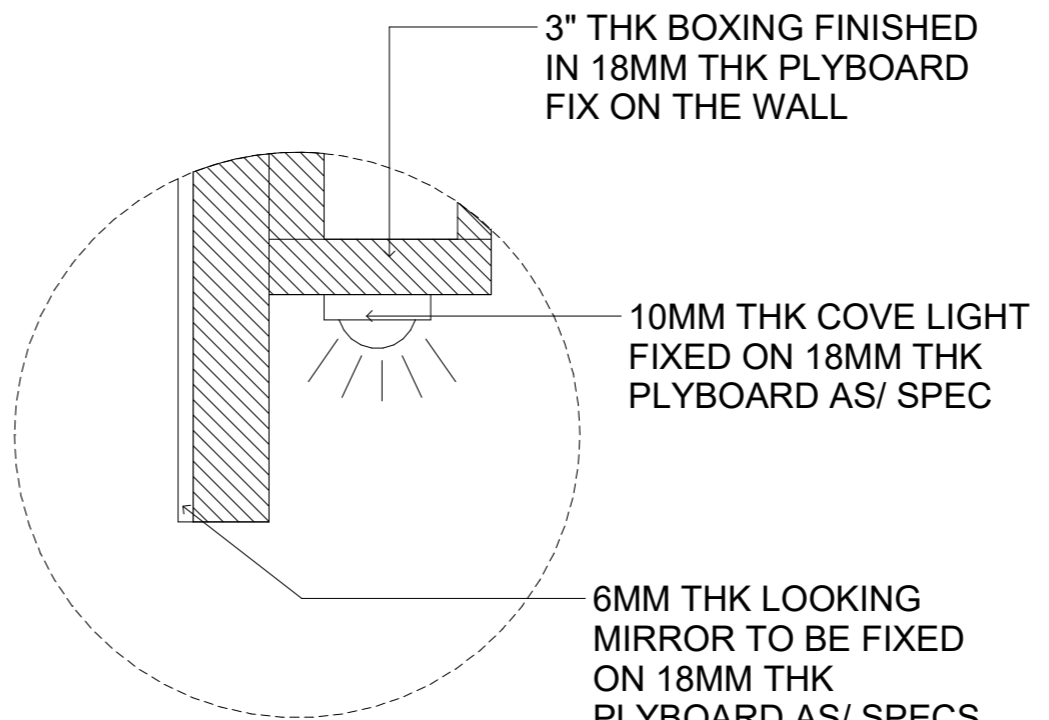

DETAIL 'X'

PROJECT
FOOD COURT

BLOCK
UNA- HIGHWAY

General Notes :
 1) All dimension are in millimeters unless specified.
 2) All dimension are to be read and not to be scaled.
 3) The contractors must verify all dimensions on site and refer the relevant STRUCTURAL and other MEP drawings before commencing any work or preparing shop drawings, and in case of any discrepancy is noticed the same shall be brought to the notice of the architect and shall be clarified before execution of work.
 4) Refer this drawing along with the other relevant architectural, structural and MEP service drawings.
 5) All Sill & Lintel levels to be considered from FFL.

Rev.	Date	Description	Approved

Revision Index

CLIENT
TFS (R&R) PVT. LTD.

ARCHITECTS

PLUGD
 Ar. Ritika Malik & Ar. Sourabh Khurana
 1st Floor, C-78, Sector- 88, Noida- 201305

DRAWING
TITLE
HANDWASH & DRINKING AREA DETAIL

<input type="checkbox"/> FOR TENDER	DATE	PROJ ARCHITECT
<input type="checkbox"/> FOR INFORMATION	04-01-24	DRAWN
<input type="checkbox"/> FOR EXECUTION	SCALE	NAMAN
<input type="checkbox"/> FOR APPROVAL	NTS	CHECKED

DRAWING NO
PL/UNA/WD/GF/HDD-02

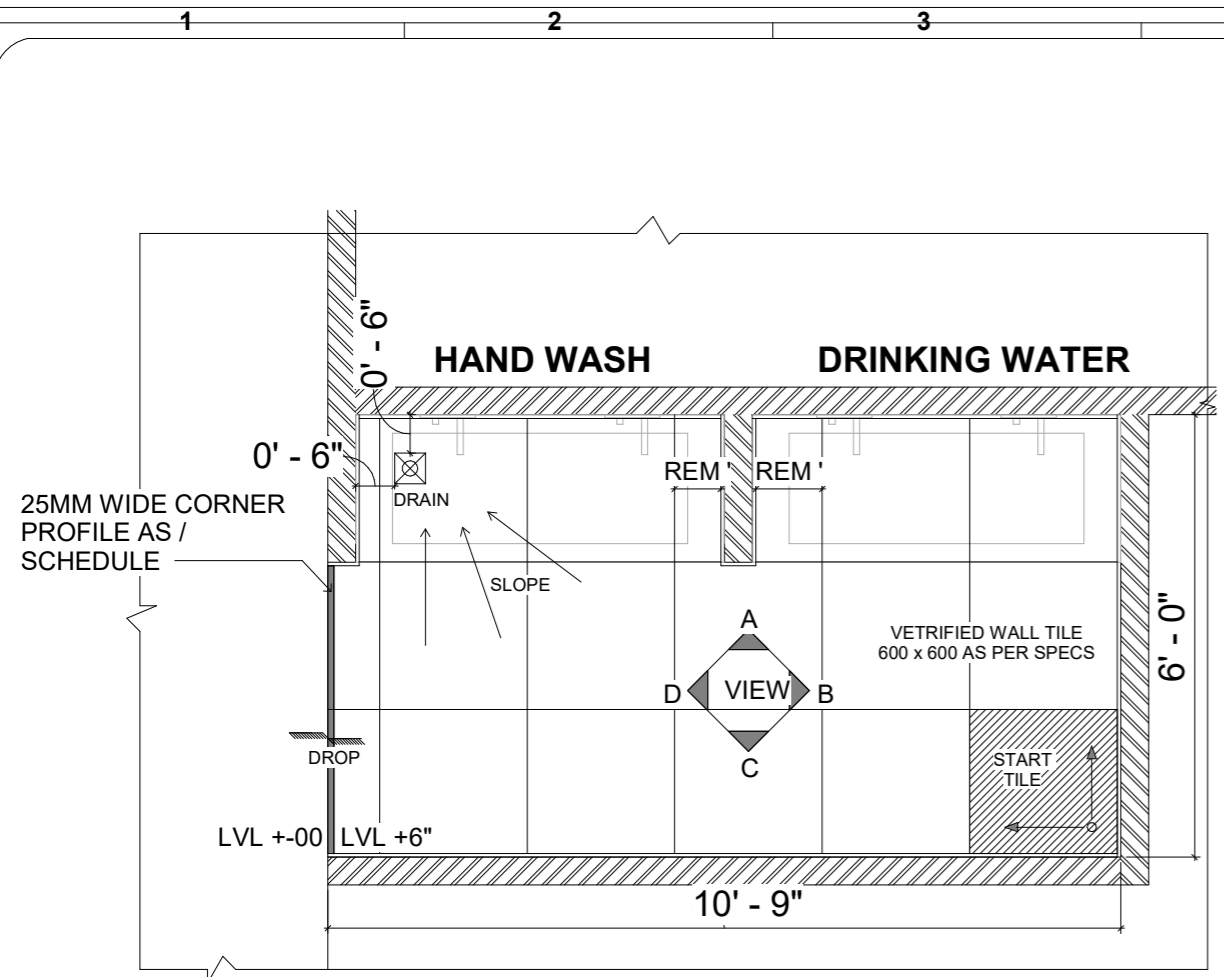
PLUGD
C-78, SECTOR 88, NOIDA- 201305
The content of this drawing constitute the original and unpublished work of PLUGD and no part of the drawing shall be disclosed/ modified/ used in any manner without their prior consent.



1 PLAN - TILE LAYING LAYOUT
1 : 15

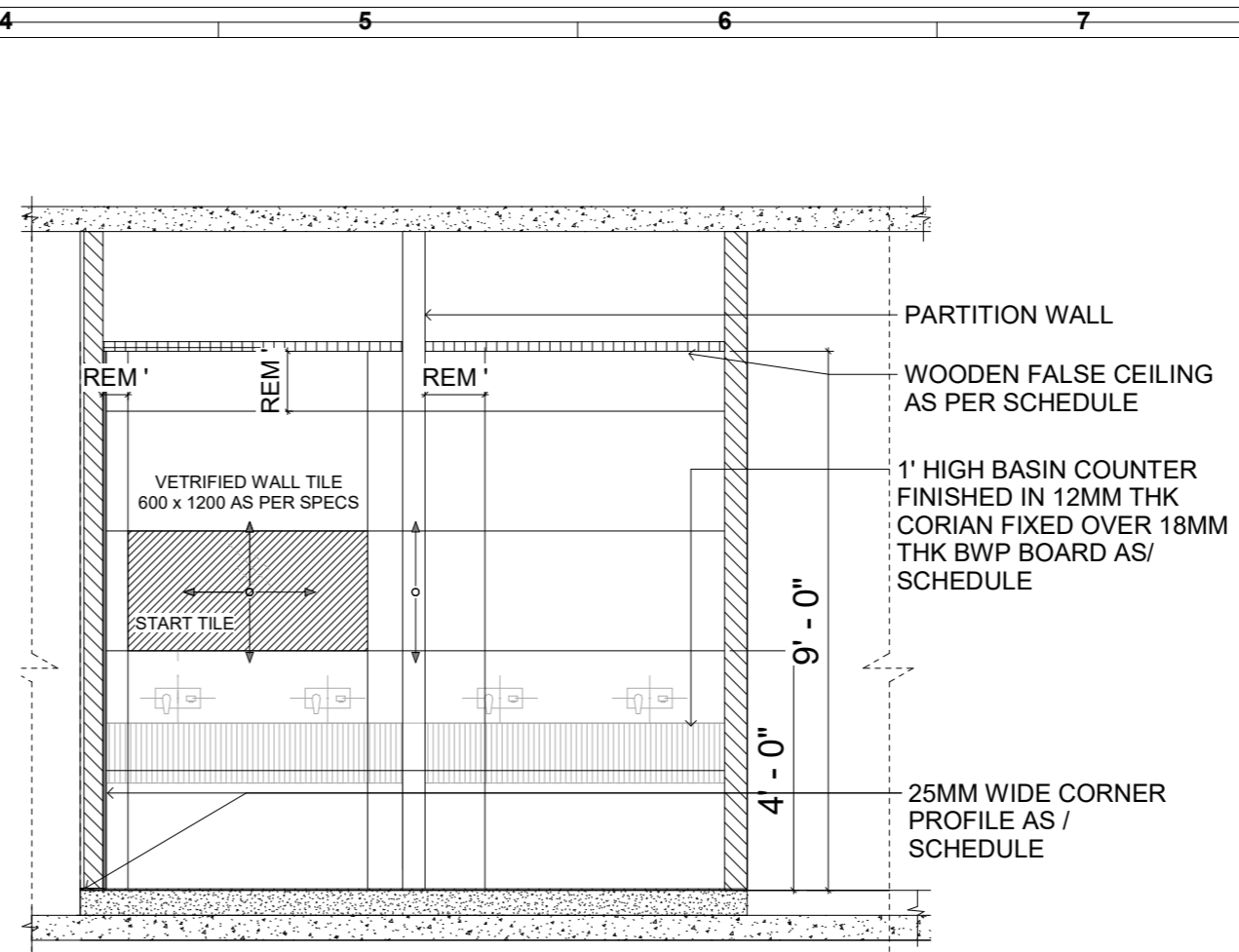

2 VIEW A
1 : 18

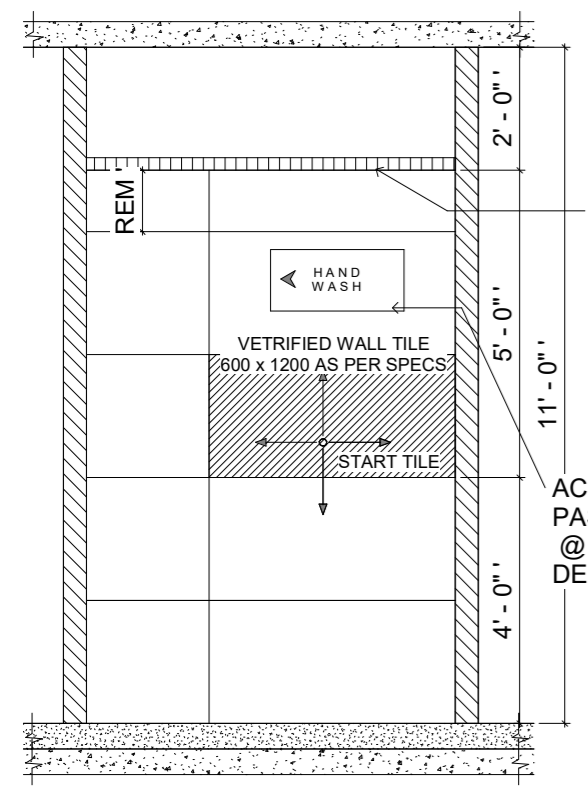

3 VIEW B
1 : 18

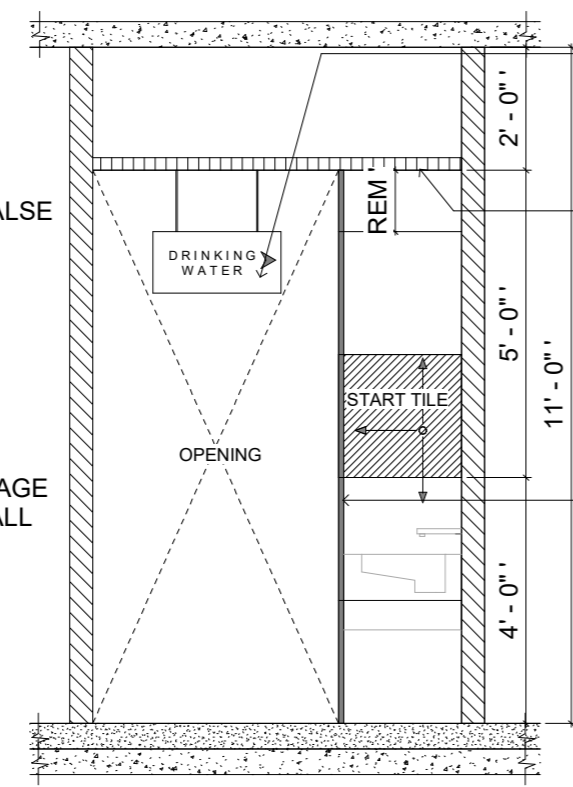

5 VIEW D
1 : 18

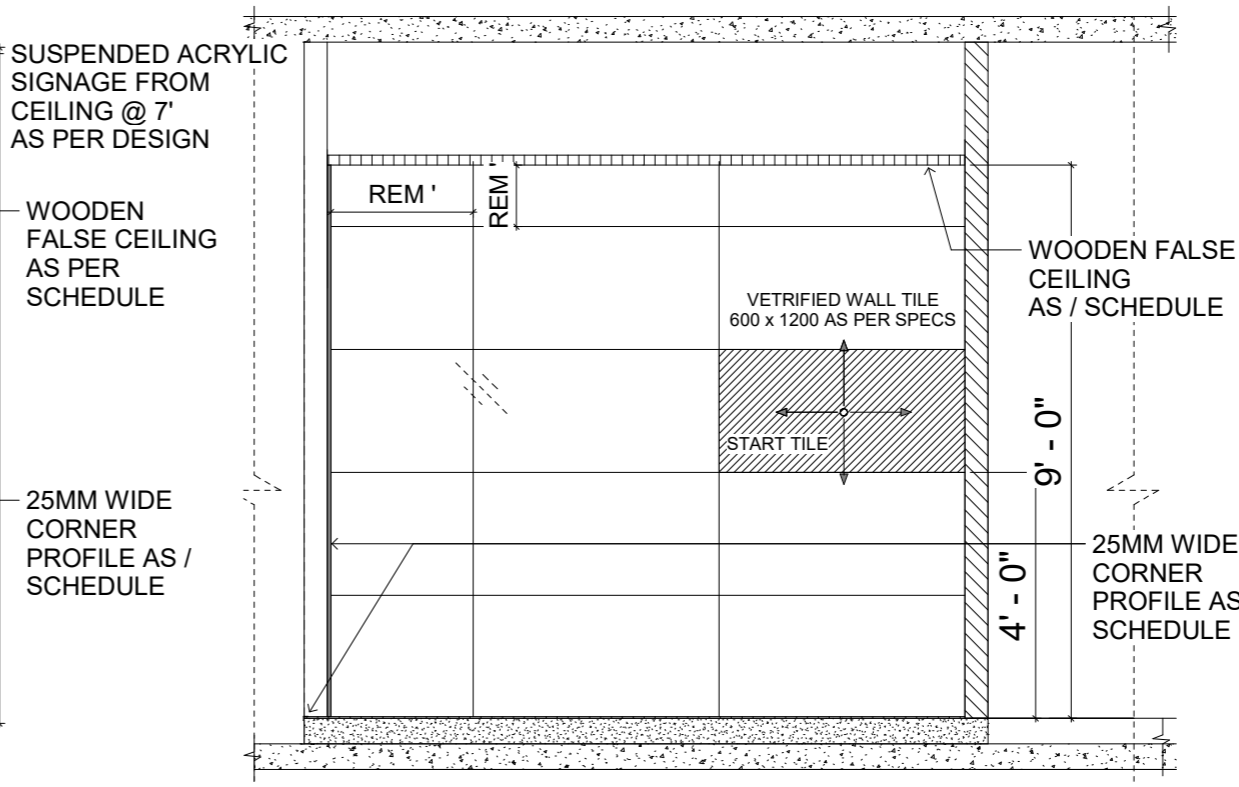

4 VIEW C
1 : 18

PROJECT
FOOD COURT

BLOCK
UNA- HIGHWAY

General Notes :
1) All dimension are in millimeters unless specified.
2) All dimension are to be read and not to be scaled.
3) The contractors must verify all dimensions on site and refer the relevant STRUCTURAL and other MEP drawings before commencing any work or preparing shop drawings, and in case of any discrepancy is noticed the same shall be brought to the notice of the architect and shall be clarified before execution of work.
4) Refer this drawing along with the other relevant architectural, structural and MEP service drawings.
5) All Sill & Lintel levels to be considered from FFL.

Rev.	Date	Description	Approved

CLIENT
TFS (R&R) PVT. LTD.

ARCHITECTS
PLUGD
Ar. Rishika Malik & Ar. Sourabh Khurana
1st Floor, C-78, Sector- 88, Noida-201305

DRAWING TITLE
HANDWASH & DRINKING AREA DETAIL

<input type="checkbox"/> FOR TENDER	DATE	PROJ ARCHITECT
<input type="checkbox"/> FOR INFORMATION	01/03/24	DRAWN
<input type="checkbox"/> FOR EXECUTION	SCALE	AUTHOR
<input type="checkbox"/> FOR APPROVAL	NTS	CHECKED

DRAWING NO
PL/UNA/WD/GF/HDD-03

PLUGD
C-78, SECTOR 88, NOIDA- 201305
The content of this drawing constitute the original and unpublished work of PLUGD and no part of the drawing shall be disclosed/ modified/ used in any manner without their prior consent.

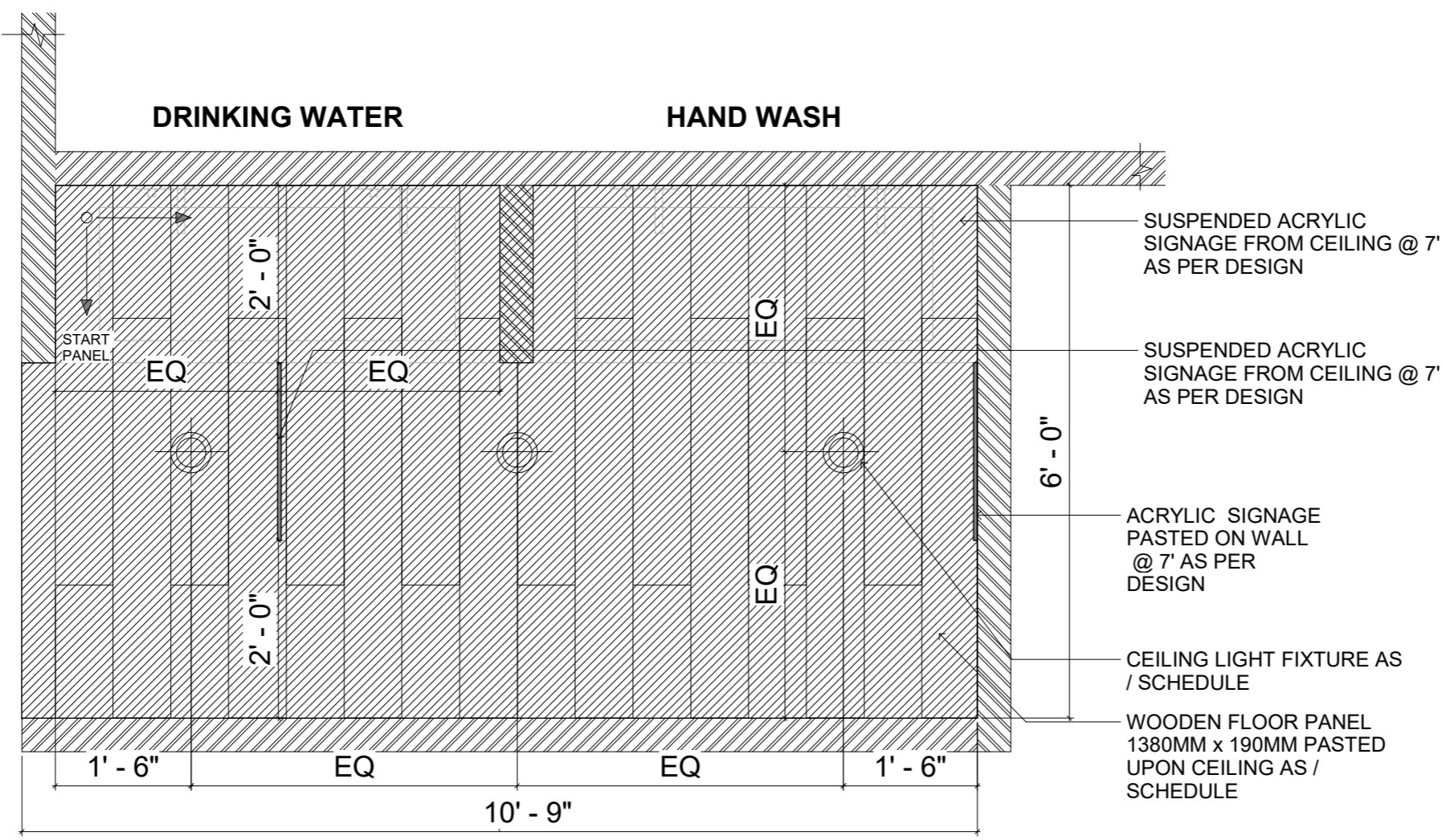

1 CEILING PLAN
1 : 10

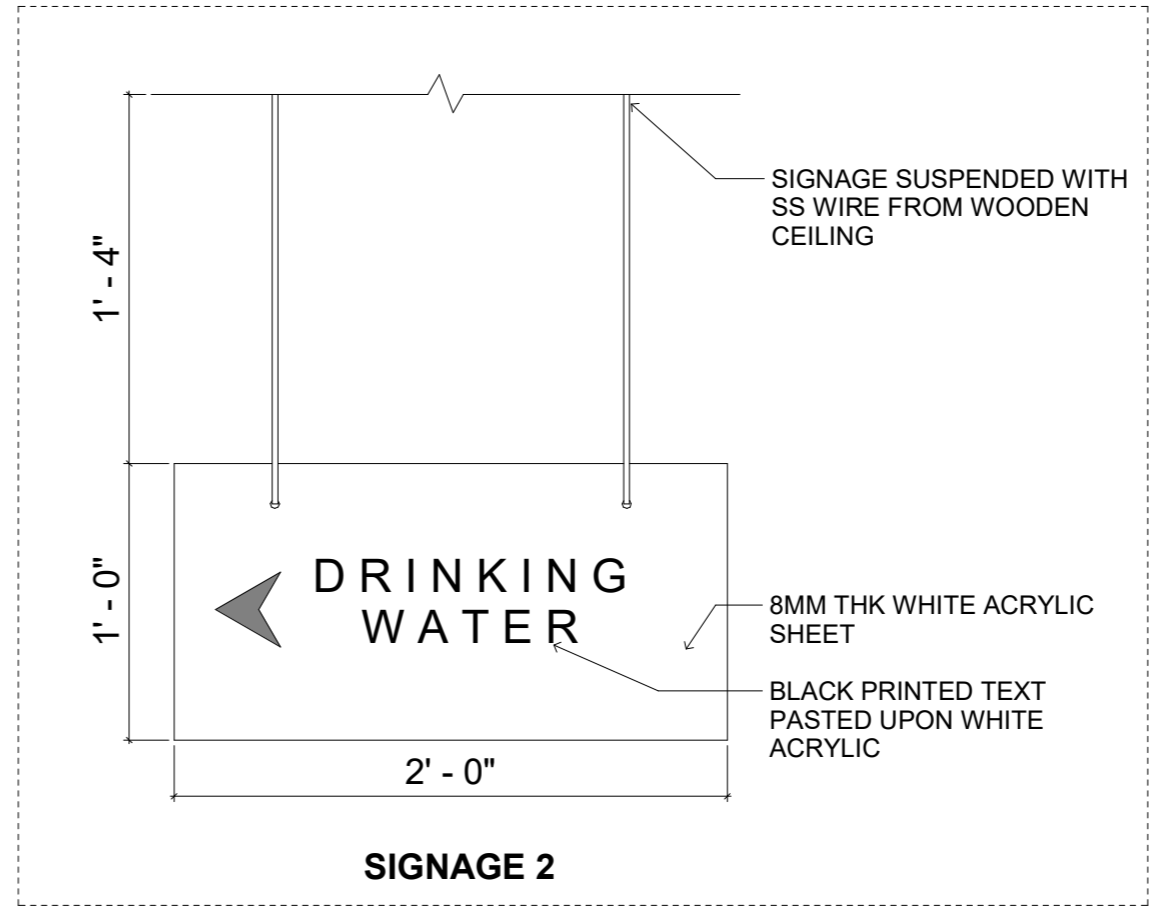
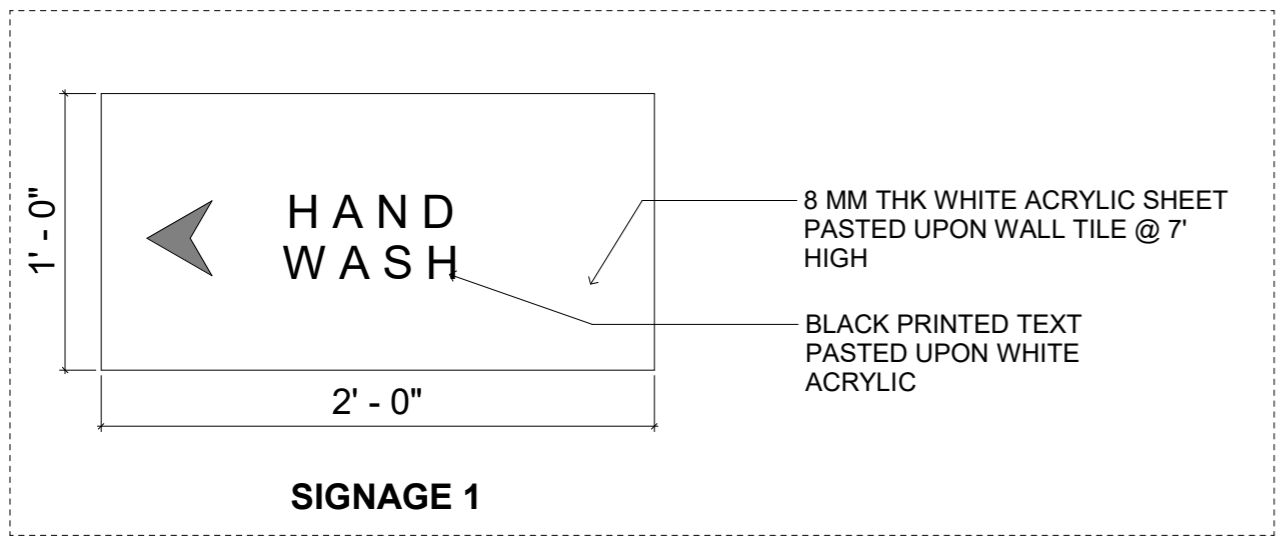

PROJECT
FOOD COURT

BLOCK
UNA- HIGHWAY

General Notes :
 1) All dimension are in millimeters unless specified.
 2) All dimension are to be read and not to be scaled.
 3) The contractors must verify all dimensions on site and refer the relevant STRUCTURAL and other MEP drawings before commencing any work or preparing shop drawings, and in case of any discrepancy is noticed the same shall be brought to the notice of the architect and shall be clarified before execution of work.
 4) Refer this drawing along with the other relevant architectural, structural and MEP service drawings.
 5) All Sill & Lintel levels to be considered from FFL.

Rev.	Date	Description	Approved

CLIENT
TFS (R&R) PVT. LTD.

ARCHITECTS

PLUGD
 Ar. Ritika Malik & Ar. Sourabh Khurana
 1st Floor, C-78, Sector- 88, Noida- 201305

DRAWING TITLE
HANDWASH & DRINKING AREA DETAIL

<input type="checkbox"/> FOR TENDER	DATE	PROJ ARCHITECT
<input type="checkbox"/> FOR INFORMATION	04-01-24	DRAWN
<input type="checkbox"/> FOR EXECUTION	SCALE	NAMAN
<input type="checkbox"/> FOR APPROVAL	NTS	CHECKED

DRAWING NO
PL/UNA/WD/GF/HDD-04

REVISION
 PLUGD
 C-78, SECTOR 88, NOIDA- 201305
 The content of this drawing constitute the original and unpublished work of PLUGD and no part of the drawing shall be disclosed/ modified/ used in any manner without their prior consent.