

PROJECT
FOOD COURT

BLOCK
UNA-HIGHWAY

- General Notes :**
1. All dimensions are in millimeters.
 2. Dimensions are to be read and not to be scaled.
 3. The contractors must verify all dimensions on site and refer the relevant STRUCTURAL and other MEP drawings before commencing any work or preparing shop drawings, and in case any discrepancy is noticed the same shall be brought to the notice of the architect and shall be clarified before execution of work.
 4. Refer this drawing along with the other relevant architectural, structural and MEP services drawings.
 5. All Sill & Lintel levels to be considered from FFL

- BEAM SOFFIT FINISHED IN PAINT AS/SCHEDULE
- WALL TO BE FINISHED WOODEN FLOORING MATERIAL OVER 12MM THK HDHMR PANELING
- 6' X 2'6" X 4" SIGNAGE BOX IN ACRYLIC AS/ DETAIL AND SCHEDULE FIXED ON THE WALL
- 6' X 2'6" X 4" SIGNAGE BOX IN ACRYLIC AS/ DETAIL AND SCHEDULE FIXED ON THE WALL
- 25 X 25MM SS ANGULAR PROFILE FOR CORNER EDGES
- COUNTER TOP TO BE FINISHED IN 12MM THK CORIAN AS/SCHEDULE
- 1200MMX 600MM TILING ON COUNTER FASCIA AS/ SCHEDULE
- 150MM HIGH GRANITE SKIRTING AS/ SCHEDULE

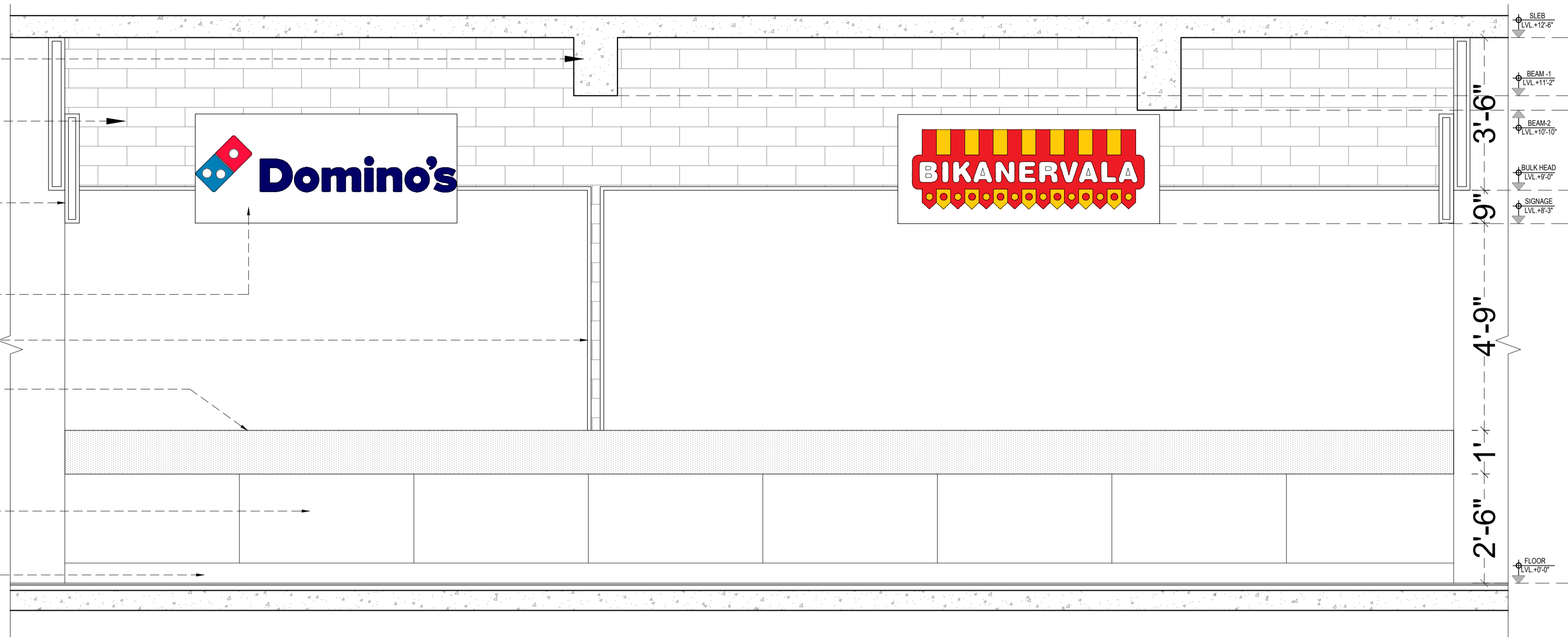

SECTION -'DD'

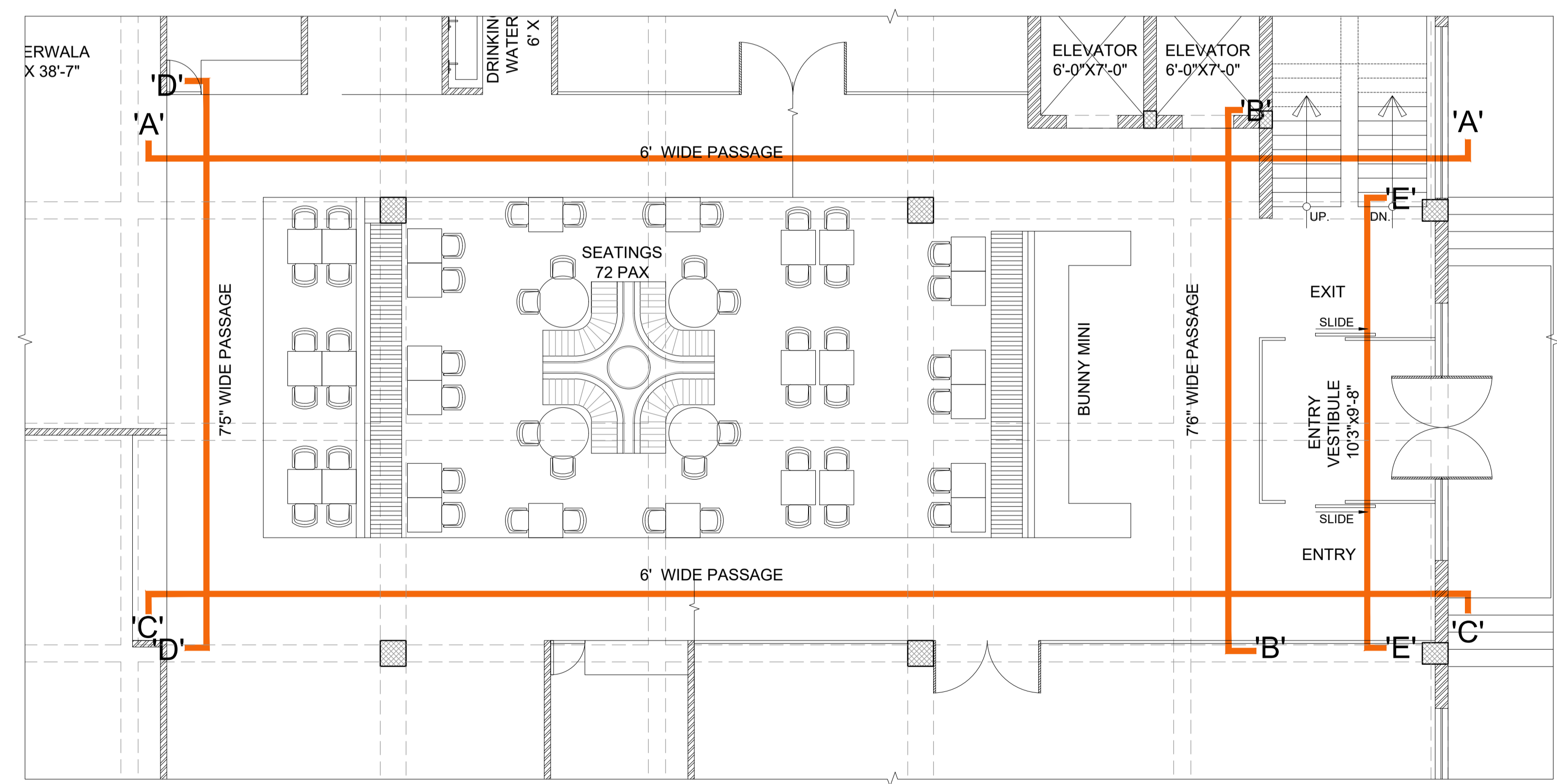

KEY PLAN (COMMON AREA)

Rev.	Date	Description	Approved
Revision Index			

CLIENT
TFS (R&R) PVT. LTD.

ARCHITECTS

PLUGD
Ar. Ritika Malik & Ar. Sourabh Khurana
1st Floor, C-78, Sector-88, Noida - 201305

DRAWING TITLE
SECTION-DD

<input checked="" type="checkbox"/> FOR TENDER	DATE	PROJ ARCHITECT :
<input type="checkbox"/> FOR INFORMATION	04-01-2024	DRAWN
<input type="checkbox"/> FOR EXECUTION	SCALE	SAMAYDIN
<input type="checkbox"/> FOR APPROVAL	NTS	CHECKED
		MANISH

DRAWING NO	REVISION
PL/UNA/WD/GF/SEC-06	R0

PLUGD
C-78, Sector 88, Noida-201305

The contents of this drawing constitute the original and unpublished work of PLUGD and no part of the drawing shall be disclosed / modified / used in any manner without their prior consent.