

Flying Bite

INDOOR AREA - 2000x2575x2700H(mm)

LOCATION

Measurement sheet

T-1/G1 DELHI

S.No	Head	Description	Make	Size	UOM	Length	Width	Height	No./Mtr	Qty	Final Billing BOQ
1	MS Work	Providing & fixing of MS work in single section fixed with or without connecting plate including cutting, hoisting, fixing in position and applying a priming coat of approved red oxide steel primer and powder coated paint of approved shade at the top all complete. Item includes all MS steel items including sections, MS plates of grade Yst-250, cleats, stiffeners, anchor fastener bolts, sleeves for pipes and wire management etc. as required for lighting.	Jindal/Tata		Kgs					170.01	170.00
		Bottom Structure - 40x40x1.5mm							35.00		
		Left Side - 40x40x1.5 Full Height & Right							40.00		
		Pillar (50x50x1.5)							20.00		
		Roof Horizontal Pipe (50mmx50mmx1.5)							15.00		
2	Base & Flooring	Providing and fixing of 18mm FR Ply with 1.5mm thick aluminium chequer sheet finish mounted over MS pipe 50mm SHS, C/C 600x600mm grid,	Century Ply, Tata/Jindal		Sqm	2.0	2.58	2.0	1.00	5.15	5.15
3	Rubber Mat	Providing & installing and fixing in position FR Plywood for linear as well as curvilinear portions of the building, for all heights and all levels & one side laminate finish etc. (MS Frame work charged separately) Includes all the performance characteristics all complete with 12mm PR Ply.	Century or equivalent		Sqm	2.0	2.58	2.0	1.00	5.15	5.15
4	Plywood Panelling	Back Wall			Sqm	2.0	2.70	2.0	10.80	24.00	24.00
		Front			Sqm	2.0	0.95	2.0	3.80		
		Left Wall			Sqm	2.0	2.70	1.0	5.40		
		Facade			Sqm	2.0	0.40	2.0	1.60		
		Branding Side Wall (Right front)			Sqm	2.0	1.20	1.0	2.40		
5	Paint	Apply of 2 coat white enamel emulsion paint on pillar & side partition left/right	Duco Park		Sqm	2.0	0.20	2.0	1.20	2.25	2.25
		Roof Horizontal Pipe (50mmx50mm)			Sqm	0.2	2.70	2.0	1.08		
		Pillar			Sqm	0.2	2.70	2.0	1.08		
6	Flap Door	Providing & Fixing of Slab & Flap door made of 18mm FR Ply with laminate finish, hinges, SS knob, tower bolt each.			No	1.0	0.07	0.9			
7	Kitchen Door With Vision Panel	Providing & Fixing of Kitchen door made of 32mm FR Ply with Flush door with both side laminate, with vision panel, 300x150mm, with hardware accessories & MS 50x50mm Frame work with paint finish			No	1.0	0.05	2.4			
8	POS Counter	Providing and fixing of POS counter made of 18mm FR Ply with Laminate finish, Step & inside laminate finish, two drawer, key board tray, storage, wire manager etc. (As per approved GFC)	Century/Merino/FGV		No.					1.00	1.00
9	Side Storages	Providing and installation of make of 18mm & 12mm FR Plywood with approved laminate finish with hinges normal	Century/Merino/FGV		Nos.						
10	Pendant Light	LED Light fixtures-Supply, installation, testing & commissioning of lighting fixtures/fixures compatible with LED driver, complete as required- (Hanging Lamp)	Havells Syska or equivalent		No.					2.10	2.00
11	Linear Profile Light TS	Providing & fixing linear profile light concealed in Rafter	Custom Make		No.					2.10	2.00
12	Electrical	Supply and laying of 1.5mm, 2.5mm & 4sqmm wiring with PVC conduit, 5amp & 15amp switch socket with box & plate, DB panel, MCB, ELCB, as per requirement or as approved electrical drawing.	Polycab, Finolex, Romm, Crompton		No.					1.10	1.00
13	Industrial Socket	Industrial Socket & Panel Box (32amp)			No.					2.10	2.00

Handwritten signature and date: 21/11/21

S.No	Healthy Eats	Description	LOCATION	Make	T-1 IGI DELHI	Size	UOM	Length	Width	Height	Measurement sheet			Qty	Final Billing BOQ									
											Nos/Wt													
1	MS Work	Providing & fixing of MS work in single section fixed with or without connecting plate including cutting, hoisting, fixing in position and applying a priming coat of approved red oxide steel primer and powder coated paint or approved shared at the top all complete. Item includes all MS steel items including sections, MS plates of grade Ys-250, cleats, stiffeners, anchor fasteners/ bolts, sleeves for pipes and wire management etc. as required for fixing. Back Structure - 40x40x1.5mm Bottom Structure - 50x50x1.5mm Left Side - 40x40x1.5 Full Height & Right Front Side - 40x40x1.5 Pillar (50x50x1.5) Roof Horizontal Pipe (50mmx50mmx1.5) Providing and fixing of 18mm FR Ply with 1.5mm thick aluminium checker sheet finish mounted over MS pipe 50mm SHS, C/C 600x600mm grid. Rubber Mat Rubber Mat Rolls, Thickness: 5 Mm 45/ Square Feet Thickness: 3mm Providing, installing and fixing in position FR Plywood for linear as well as curvilinear portions of the building, for all heights and all levels & one side laminate finish etc. (MS Framework charged separately) includes all the performance characteristics all complete with 12mm FR Ply. Back Wall Front Left Wall Farade Branding Side Wall (Right front) Less Flap Door Apply of 2 coat white enamel emulsion paint on pillar & side partition left & right Roof Horizontal Pipe (50mmx50mm) Pillar Providing & Fixing of Slab & Flap door made of 18mm FR Ply with laminate finish, hinges, SS knob, tower bolt etc. Providing & Fixing of Kitchen door made of 32mm FR Ply with Flush door with both side laminate, with vision panel, 300x150mm, with hardware accessories & MS 50x50mm Frame work with paint finish Providing and fixing of POS counter made of 18mm FR Ply with Laminate finish, Step & inside laminate finish, two drawer, key board tray, storage, wire manager etc. (As per approved GFC) Providing and installation of make of 18mm & 12mm FR Plywood with approved laminate finish with hinges normal LED Light fixtures-Supply, installation, testing & commissioning of lighting fittings/ fixtures complete with LED driver, complete as required. (Hanging Lambs) Providing & fixing linear profile light concealed in Rafter Supply and Laying of 1.5mm, 2.5mm & 4sqmm wiring with PVC conduit, Samp & 15amp switch socket with box & plate, DB panel, MCB, ELCB, as per requirement or as approved electrical drawing.	Jindal/Tata	Kgs										170.00	170.00									
2	Base & Flooring		Century Ply, Tata/ Jindal	Sqm	2.0	2.58	1.00	5.15	5.15				35.01	40.00	40.00	20.00	20.00	15.00	1.00	5.15	5.15			
3	Rubber Mat			Sqm	2.0	2.58	1.00	5.15	5.15				1.00	5.15	5.15									
3	Plywood Panelling		Century or equivalent	Sqm	2.0	2.70	2.0	10.80	10.80				3.80	5.40	5.40									
4	Paint		Duco Paint	Sqm	2.0	2.70	2.0	1.20	1.20				0.2	2.70	3.00	1.08								
5	Flap Door			No	1.0	0.07	0.8	1.00	1.00															
6	Kitchen Door With Vision Panel			No	1.0	0.05	2.4	1.00	1.00															
7	POS Counter		Century/Merino/ FGV	No.																				
8	Side Storages		Century/Merino/ FGV	Nos.																				
9	Pendant Light		Havells, Syska or equivalent	No.																				
10	Linear Profile Light TB		Custom Make	No.																				
11	Electrical		Polycab, Finolex, Roma, Crompton	No.																				

1.6 X

12/10/18

CLIENT NAME
TFS
DELHI, T1

EXECUTING AGENCY
FALLOW DEZIENCE
TREE LLP

DRAWING TITLE
M.S FRAMEWORK - ELEVATION
SHEET TITLE
FLYING BITES & HEALTHY EATS - (SHOP NO.10)

REV. NO.
R - 01
NORTH

DRAWN BY
ABHISHEK
CHECKED BY
AR. ANANT
DATE
01.07.2024
SCALE
NTS
DWG NO.
TFS-T1-FBHE-05(A)

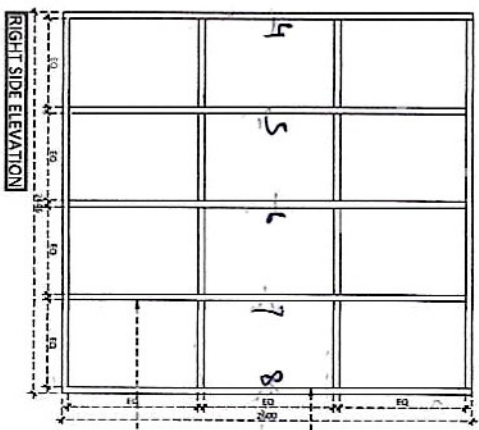
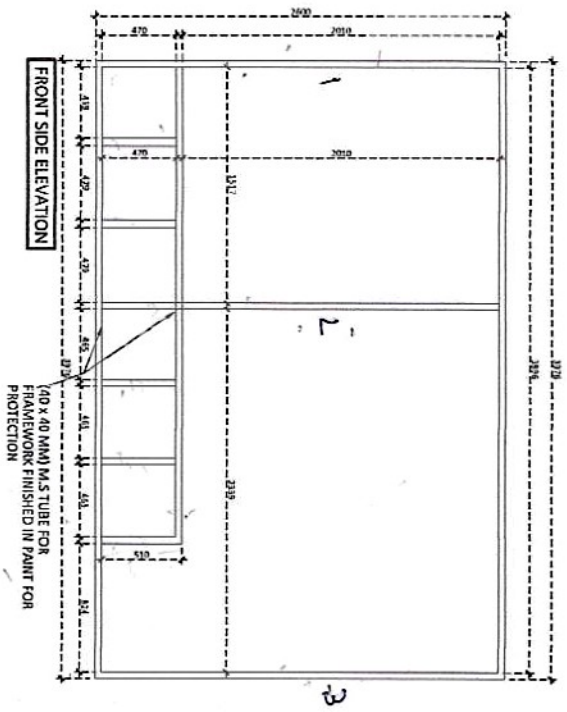
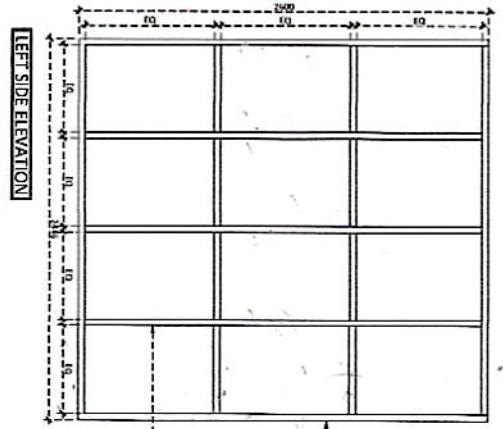
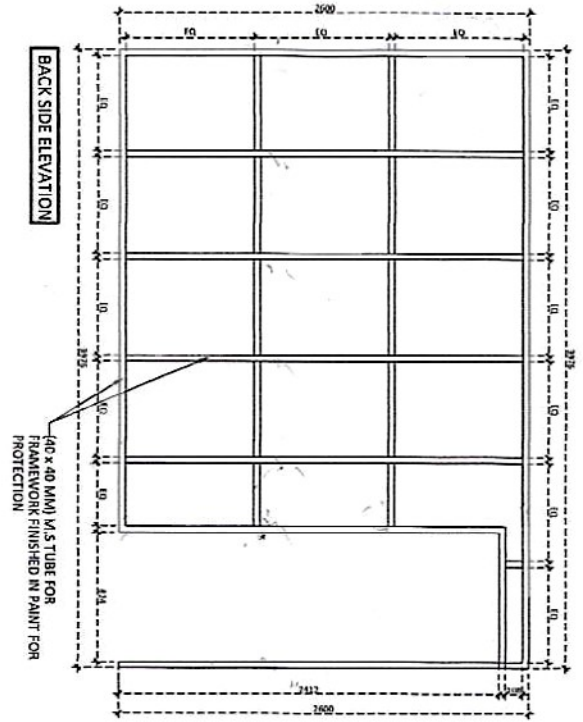

Handwritten signature and date: 18/9/24

Handwritten calculations:
 $2.8 \times 8 = 22.8$
 $2.5 \times 8 = 20$
 $2.5 \times 2 = 5$
 $3.1 \times 2 = 6.2$
 $3.1 \times 5 = 15.5$
 $1.5 \times 2 = 3$
 $55 \times 2 = 110$

Handwritten notes:
 40 mm
 $2.8 \times 12 = 33.6$
 $2.5 \times 11 = 27.5$
 $2.5 \times 11 = 27.5$
 $1.5 \times 11 = 16.5$
 $55 \times 2 = 110$

CLIENT NAME
TFS
 DELHI, T1

EXECUTING AGENCY
FALLOW DEZIENCE
 TREE LLP

DRAWING TITLE
M.S FRAMEWORK - PLAN

SHEET TITLE
FLYING BITES & HEALTHY EATS - (SHOP NO.10)

REV. NO.
 NORTH

DRAWN BY	ABHISHEK
CHECKED BY	AR. ANANT
DATE	19.06.2024
SCALE	NTS
DWG. NO.	TFS-T1-FBHE-05(B)

TOP PLAN

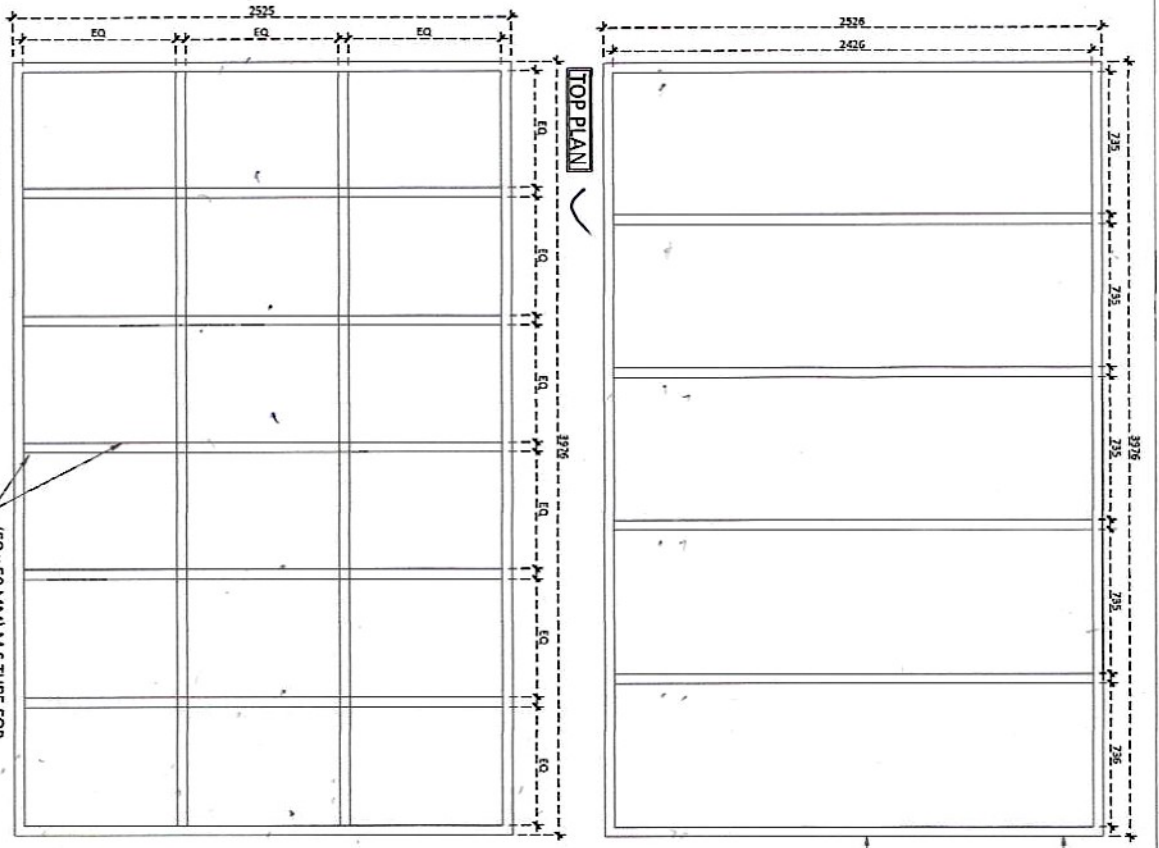

BOTTOM PLAN

(50 X 50) M.S PIPE FINISHED IN BLACK PAINT AS PER APPROVED SAMPLE

(50 X 50) M.S PIPE FINISHED IN BLACK PAINT AS PER APPROVED SAMPLE

Handwritten notes:
 2.526 x 10 / 8 = 314.5 = 315
 2.426 x 10 / 8 = 303.25 = 304

Handwritten notes:
 Bottom
 2.526 x 10 = 25.26
 2.426 x 10 = 24.26
 25.26 / 8 = 3.1575 = 3.16 = 316
 24.26 / 8 = 3.0325 = 3.03 = 303

Handwritten signature:
 Ar. Anant
 18/6/24

Handwritten signature:
 11/06/24