

S.No	Healthy Eats	INDOOR AREA - 2000x2575x2700H(mm)	LOCATION	T-1 (GIDELHI)	Measurement sheet							
					Make	Size	UOM	Length	Width	Height	Nos/Wt	Qty
1	MS Work	Providing & fixing of MS work in single section fixed with or without connecting plate including cutting, hoisting, fixing in position and applying a priming coat of approved red oxide steel primer and powder coated paint of approved shade at the top all complete. Item includes all MS steel items including sections, MS plates of grade Yst. 250, cleats, stiffeners, anchor fasteners/ bolts, sleeves for pipes and wire management, etc. as required for fitting.	Jindal/Tata	Kgs						170.00	170.00	
		Back Structure - 40x40x1.5mm								35.00		
		Bottom Structure - 50x50x1.5mm								40.00		
		Left Side - 40x40x1.5 Full Height & Right								40.00		
		Front Side - 40x40x1.5								20.00		
		Pillar (50x50x1.5)								15.00		
		Root Horizontal Pipe (50mmx50mmx1.5)								15.00		
2	Base & Flooring	Providing and fixing of 18mm FR Ply with 1.5mm thick aluminum checker sheet finish mounted over MS pipe 50mm SHS, C/C 600x600mm grid.	Century Ply, Tata/Jindal	Sqm	2.0	2.58				1.00	5.15	5.15
3	Rubber Mat	Rubber Mat Rubber Mat Rolls, Thickness: 5Mm 45/ Square Feet Thickness: 3 mm		Sqm	2.0	2.58				1.00	5.15	5.15
3	Plywood Paneling	Providing , installing and fixing in position FR Plywood for linear as well as curvilinear portions of the building , for all heights and all levels & one side laminate finish etc. (MS Frame work charged separately) Includes all the performance characteristics all complete with 12mm FR Ply.	Century or equivalent	Sqm	2.0	2.70	2.0			10.80	24.66	24.66
		Back Wall			2.0	2.70	2.0			3.96		
		Front			2.0	2.70	2.0			5.40		
		Left Wall			2.0	2.70	1.0			1.60		
		Facade			2.0	2.70	1.0			1.60		
		Branding Side Wall/Right front			2.7	1.80	1.0			3.24		
		Less Flap Door			0.9	0.10	-2.0			-0.18		
4	Paint	Apply of 2 coat white enamel emulsion paint on pillar & side partition left & right	Duco Paint	Sqm	2.0	0.20	2.0			1.20	2.28	2.28
		Floor Horizontal Pipe (50mmx50mm)			0.2	2.70	3.0			1.08		
		Pillar			2.0	0.20	2.0			1.20		
5	Flap Door	Providing & Fixing of Slab & Flap door made of 18mm FR Ply with laminate finish , hinges, SS knob, lower bolt etc.		No	1.0	0.07	0.9			1.00	1.00	1.00
6	Kitchen Door With Vision Panel	Providing & Fixing of Kitchen door made of 32mm FR Ply with Flush door with both side laminate, with vision panel, 300x150mm, with hardware accessories & MS 50x50mm Frame work with paint finish		No	1.0	0.05	2.4			1.00	1.00	1.00
7	POS Counter	Providing and fixing of POS counter made of 18mm FR Ply with Laminate finish, Step & inside laminate finish, two drawer, key board tray, storage, wire manager etc. (As per approved GFC)	Century/Merino/FGV	No.								
8	Side Storages	Providing and installation of make of 18mm & 12mm Fr Plywood with approved laminate finish with hinges normal	Century/Merino/FGV	Nos.								
9	Pendant Light	LED Light Fixtures-Supply, installation, testing & commissioning of lighting fittings/ fixtures complete with LED driver, complete as required- (hanging Lamm)	Havells, Syska or equivalent	No.						2.00	2.00	2.00
10	Linear Profile Light TS	Providing & fixing linear profile light consensed in Rafter	Custom Make	No.						2.00	2.00	2.00
11	Electrical	Supply and Laying of 1.5mm, 2.5mm & 4sqmm wiring with PVC conduit, Sump & 1amp switch socket with box & plate, DB panel, MCB, ELCB, as per requirement or as approved electrical drawings	Polycab, Finolex, Roma, Crompton	No.						1.00	1.00	1.00

1.6 x

No.	Description	Material	Quantity	Rate	Amount
12	Industrial Socket	Industrial Socket & Panel Box (32amp)			2,000
14	DB Panel	Supply & Fixing of 12mm Wavy DB Panel w/ 1 No. RGB & MCB 12 No's.			2,000
15	Main Cable	Supply & Fixing of 4 core 10 Sqm Copper Cable for main DB to Meter			
13	Branding	Supply and pasting of HP latex printed artwork on grey back LG/Vinyl/Pioneer media as per approved design artwork	Sqft.		97.31
		Facade		2.0	0.40
		Front Counter side		2.0	1.00
		Back Wall Above Counter 1200mm		2.0	1.00
		Left Side Wall		2.7	1.35
		Left Kitchen Door		2.4	1.20
14	Healthy Eats	Front logo signaged fixed front facade, UV Printed 3mm raised acrylic.			
		A cast, NGX, Ostram		400x750	
15	Menu Board	Providing and fixing of Auto snap channel 32x32 powder coated with acrylic 040 & Clear Acrylic, edge ill LED, Changeable Transille Print.	No.		
		A cast, NGX, Ostram		2x3	
16	CCTV Camera (4 Channel DVR)	DVR 5MP, 1TB, 2nos, 5MP Camera with Audio, 16" Display Monitor, 50mitr. D Link Wire	Set		
17	Installation	T-1 Delhi Airport	EA		1.00
18	Transportation	T-1 Delhi Airport	EA		1.00
19		Equipment Shifting Cost Extra	EA		1.00
Signature					



 Anil

 18/9/24

CLIENT NAME
TFS
DELHI, T1

EXECUTING AGENCY
FALLOW DEZIENCE
TREE LLP

DRAWING TITLE
M.S FRAMEWORK - ELEVATION
SHEET TITLE
FLYING BITES & HEALTHY EATS - (SHOP NO.10)

REV. NO.
R - 01
NORTH

DRAWN BY
ABHISHEK
CHECKED BY
AR. ANANT
DATE
01.07.2024
SCALE
NTS
DWG NO.
TFS-T1-FBHE-05(A)

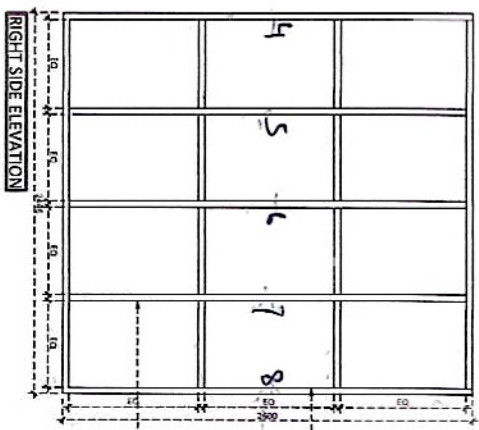
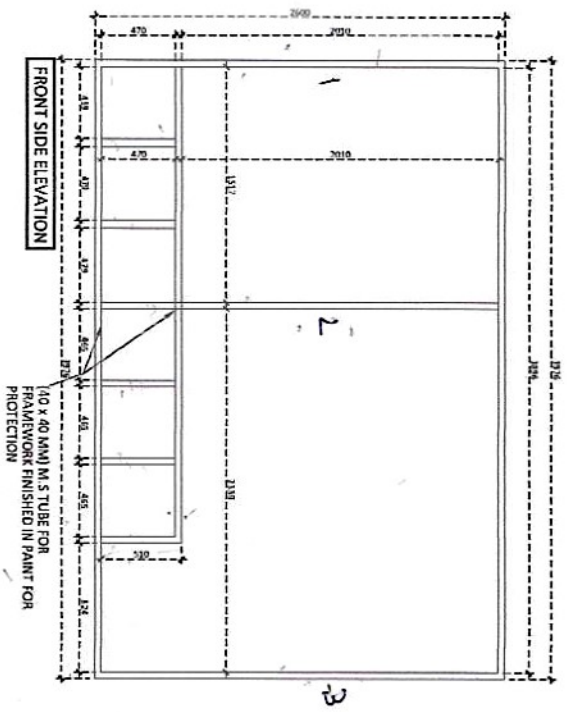
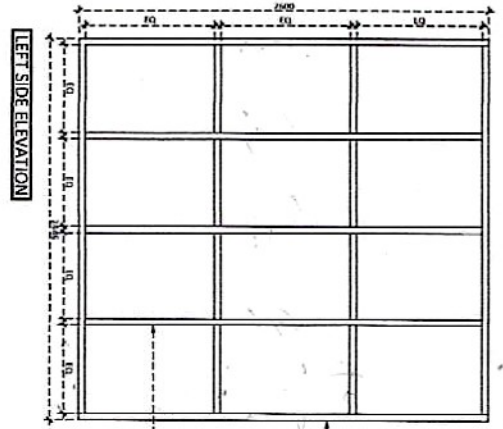
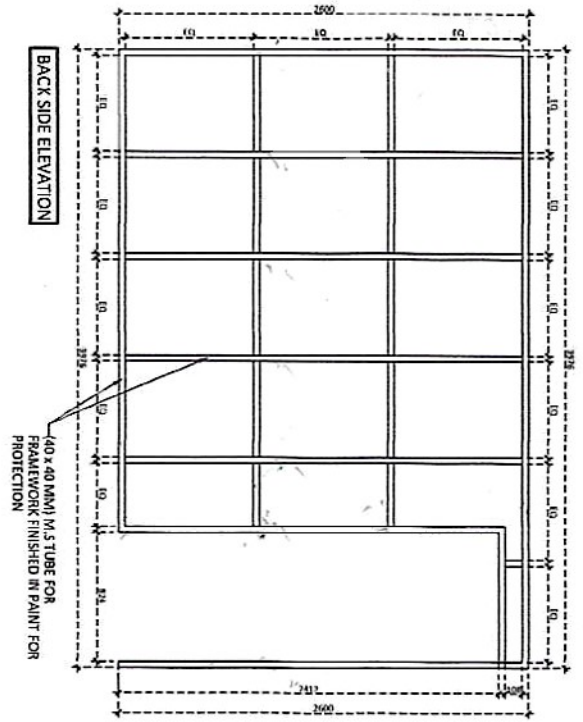

Handwritten signature and date: 18/07/24

Handwritten calculations:
 $90 \times 6 \times 8 = 432$
 $90 \times 5 \times 4 = 180$
 $90 \times 1 \times 2 = 180$
 $90 \times 1 \times 1 = 90$
 $90 \times 1 \times 5 = 450$
M.S. 20

Handwritten calculations:
40 mm
 $\sqrt{2.6 \times 12} = 3.12$
 $2.5 \times 11 = 27.5$
 $2.5 \times 11 \times 11 = 30.25$
 $1.5 \times 11 \times 3 = 49.5$
 $5.5 \times 2 = 11$

Handwritten number: 100200

CLIENT NAME
TFS
DELHI, T1

EXECUTING AGENCY
FALLOW DEZIENCE
TREE LLP

DRAWING TITLE
M.S FRAMEWORK - PLAN

SHEET TITLE
FLYING BITES & HEALTHY EATS - (SHOP NO.10)

REV. NO.
NORTH

DRAWN BY
CHECKED BY
DATE

DWG NO.

ABHISHEK
AR. ANANT
19.06.2024

NTS
TFS-T1-FBHE-05(B)

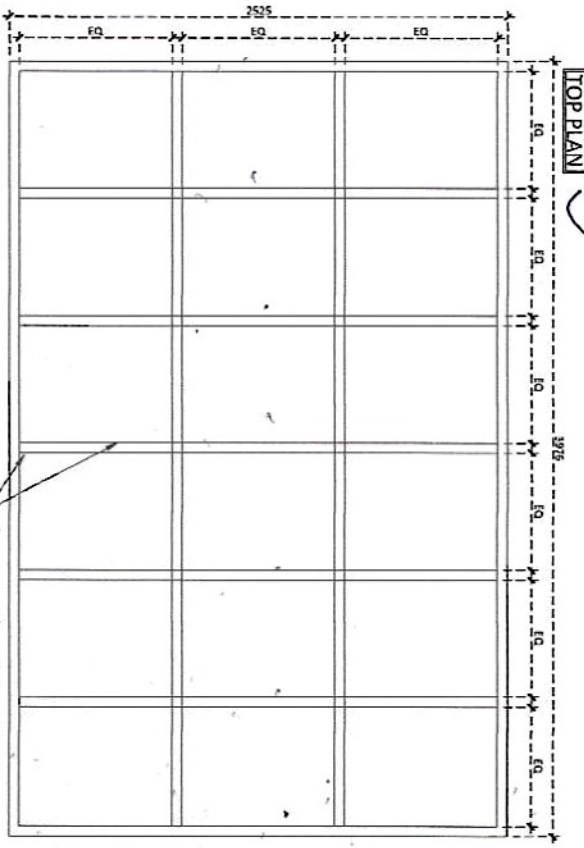
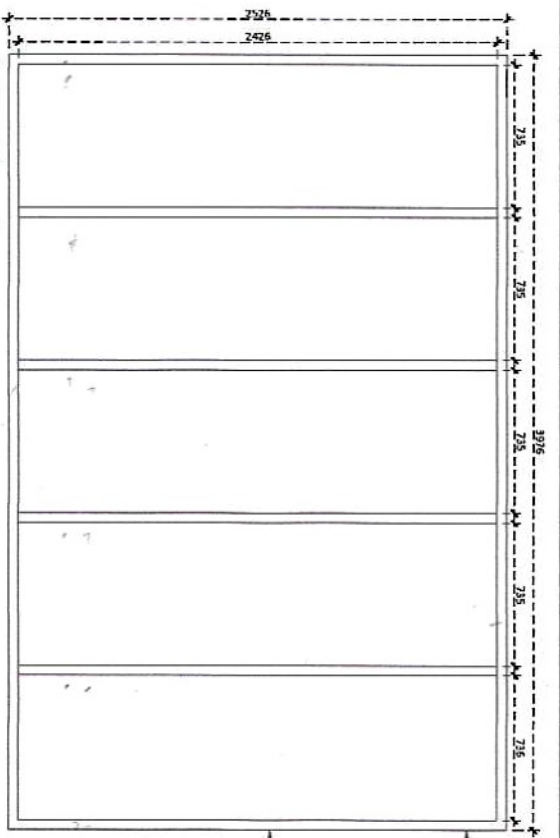

---(60 X 60) M.S PIPE FINISHED IN BLACK PAINT AS PER APPROVED SAMPLE

Handwritten notes and calculations:
 Bottom
 $2.526 \times 6 = 15$
 $2.994 \times 2 = 6$
 $2.526 \times 2 = 5.052$
 $2.994 \times 1 = 2.994$
 $2.526 \times 1 = 2.526$
 $2.994 \times 1 = 2.994$
 $2.526 \times 1 = 2.526$
 $2.994 \times 1 = 2.994$
 11/18/24

Handwritten signature: *Ar. Anant*

Handwritten number: 11/18/24