

# Elmec Heaters and Appliances

Ts.No.103 Sidco Industrial Estate, Ekkattuthangal Chennai-600 032

PH : 044- 22253566 / 22250313, CELL : 9940671091 / 9281057123

Email : elmec.sundar@gmail.com, Web : www.elmec.in



Invoice No : Eha/3240/24-25

TAX INVOICE

Date : 27-Dec-24

Buyers Name &amp; Address

TRAVEL FOOD SERVICES LIMITED-TFSCPL  
Chennai Airport, Anna International Terminal,  
Tirusulam, Chennai-600027  
Ph:9884054540

Delivery Address

TRAVEL FOOD SERVICES LIMITED-TFSCPL  
Chennai Airport, Anna International Terminal,  
Tirusulam, Chennai-600027  
Ph:9884054540  
PO No : TFSCPL/PO/24-25/000802

Party GSTIN : 33AADCB2762L1ZP

Mode of Payment : Against Proforma Invoice

E Way Bill :

Transport Through : By Hand

DC No

: ♦ Not Applicable

SI No	Name of the Items	HSN	GST	Qty	Rate	Amount
1	Machinery Spares - 85169000 Half Round Tubular Heater Dia10.6mm*24" Length 175mm Width*2500W/240V 2 Elements with Mounting Plate SS 304 Tube	85169000	18 %	4	2,850.00	11,400.00
<b>Sub Total</b>						<b>11,400.00</b>

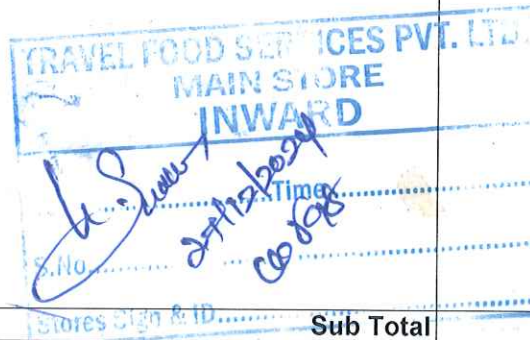
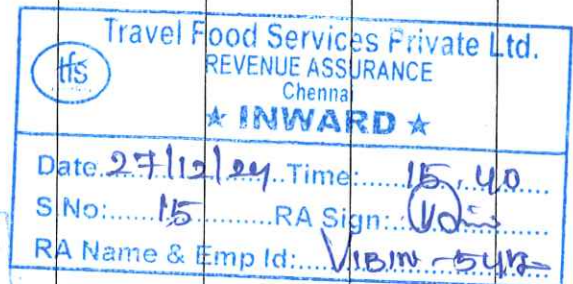

Acc. Holder : Elmec Heaters &amp; Appliances

Acc. No : 14470200000077

Bank Name : Indian Overseas Bank

Branch Name : SME GUINDY

IFSC Code : IOBA0001447

Swift Code :

Freight@actual

CGST OUTPUT

1,026.00

SGST OUTPUT

1,026.00

IGST OUTPUT

Round Off

Amount in words : Thirteen Thousand Four Hundred Fifty Two INR Only

Total

13,452.00

HSN/SAC	Taxable Value	CGST		SGST/UTGST		Total Tax Amount
		Rate	Amount	Rate	Amount	
85169000	11,400.00	9%	1,026.00	9%	1,026.00	2,052.00
996812		9%		9%		
Total			1,026.00		1,026.00	2,052.00

Tax Amount (in words) : Two Thousand Fifty Two INR Only

Previous Pending Amount: 21,169.00 Dr

Customer Seal &amp; Signature

For Elmec Heaters and Appliances



Prepared By

Terms &amp; Conditions \*Subject to Chennai Jurisdiction only. \* Our Responsibility ceases on Delivery of the Goods at our Godown