



Every Time, On Time.

PCS EXPRESS CARGO

Shop No. 980 1st Part, Riddhi Siddhi
CHSL, Adarsh Nagar, Jogeshwari West.
Oshiwara - 400102 Mumbai, Maharashtra

Email : pcs.courier@gmail.com

MSME Reg : UDYAM-MH-18-0286806

Invoice Number. :	CR/2884/24-25
Invoice Date :	16/12/2024
GSTIN : 27AARPH3638JIZA	

TAX INVOICE

To,
TRAVEL FOOD SERVICES PVT LTD (T-2 BLR)

T-2 , KEMPEGOWDA INTERNATIONAL AIRPORT,
BENGALURU (BANGALORE) URBAN,KARNATAKA,
BANGALORE

KARNATAKA-560300

GSTIN. : 29AADCB2762L1ZE

Page No. : Page 1 of 1
Period From : 11/11/2024
Period To : 11/11/2024
Customer Code : T-0010
Other Docket Ref. No. :

SR	Docket	Date	Destination	Consignee	From	Reference	Mode	Dimension	Invoice Value	Qty	Rate	Weight	Ch. Wt	Total
1	1027196	11.11.2024	BANGALORE	TFS T2 -	MUMBAI-	MR.	AIR	35*27*6*1	1000	1	180.00	1.42	5.000	900.00
					TFS	ROCHELLE								
					WORLI									
					DOCKET / LR CHARGE									50.00
					PACKING CHARGES- Foam									250.00

Total Bill Amount =	1,200.00
FOV on declared invoice value 0.02% =	2.00
Fuel Surcharge =	120.20
SUB TOTAL =	1,322.20
IGST @ of 18.00 % =	238.00
	-0.20
Grand Total =	1,560.00

INR One Thousand Five Hundred Sixty Only

E.&O.E.PAYMENTS

- All Bills should normally be settled within one week of the date of the bill unless otherwise arranged. The company reserves the right to charge interest at the rate of 24% p.a. on all outstanding accounts.
- Receipt of official receipt duly signed will be considered valid.
- PAN NO : AARPH3638J
- SAC / HSN CODE : 996791 @5% for Transport Service
- SAC / HSN CODE : 996812 @18% for Courier Service
- All cheques should be drawn cross A/c. Payee in favour of "PCS EXPRESS CARGO"
- This is computer generated invoice, does not required signature.

For PCS EXPRESS CARGO



Accountant / Manager

Bank Details

Bank Name : ICICI BANK LTD
A/C No. : 643405054048
A/C Name : PCS EXPRESS CARGO
Bank Branch : GOREGAON
IFSC Code : ICIC0006434
MICR Code :

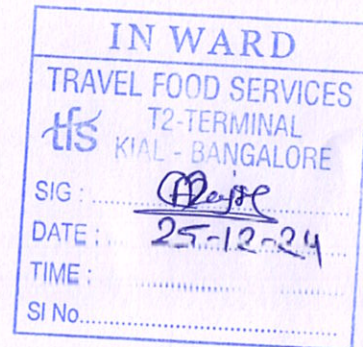



Every Time, On Time.

KYC MANDATORY

DOCKET / L.R.

Not Negotiable
At Owner's Risk

1027196

980, Adarsh Nagar, Link Road, Next to Lotus petrol pump,
Ndhari-West, Mumbai-400053, +912262360112
Customercare@pcsexp.in www.pcsexp.in
SUBJECT TO MUMBAI JURISDICTION

ACCOUNT NUMBER T-0010	SHIPPER REFERENCE MR. ROCHELLE	ORIGIN MUMBAI	DESTINATION BANGALORE	PIECES 1	DATE 11/11/2024	WEIGHT 5.00
<input type="checkbox"/> CASH	<input type="checkbox"/> TOPAY	<input type="checkbox"/> SHIPPER'S ACCOUNT	<input type="checkbox"/> CONSIGNEE ACCOUNT	ACT. WT. 1.00		VOL. WEIGHT 1.420

Sender's Name
M/S. ROCHELLE

Company
TFS WORLI

Address
SHIV SAGAR ESTATE, WORLI
MUMBAI

Tel No. :
City : MUMBAI Country : INDIA

Receipt's Name
Company
TFS T2 -

Address
TERMINAL -2, KEMPEGAWDA INTL AIRPORT
KIAL ROAD, DEVENTHALLI, BENGALURU
BANGALORE

Vol. Weight
1.420

Dimension in CM
L * W * H
35*27*6*1=1.417

SHIPPER AGREEMENT

Description of Goods
WOODN FRAMES

SHIPMENT VALUE
1000

Country : INDIA

SHIPMENT TYPE
 DOMESTIC
 INTERNATIONAL

Country : INDIA

SHIPMENT TYPE
 DOX
 N-DOX
 AIR
 SURFACE

SHIPPER AGREEMENT

PCS EXPRESS

Received in Good order & Condition

SHIPPER'S SIGNATURE

Date 11/11/2024

NAME :

Date 11/11/2024

NAME :

Affix Co. Stamp

Freight	1,202.00
Fuel	120.20
GST	238.00
TOTAL	1,560.20
ACCOUNT COPY	

Domestic International Air Freight Rail / Road

GSTIN - 27AADCB2762L1ZI

TO WHOM SO EVER IT MAY CONCERN

Date: 08Nov'24

Consignee address: *Travel Food Services, Room # 20,
1st Floor, Alpha A, Building, Kempegowda International
Airport, KIAL Road, Devanahalli, Bengaluru - 560300 .*

Contact Person: *Piyashi Mitra .*

Contact Number: *8971221308 .*

REASON FOR DESPATCH: 2 Wooden frames

This is not for sale and the value of the items are INR 1,000

HEREBY DECLARE THAT THE ABOVE INFORMATION IS TRUE
AND CORRECT TO THE BEST OF MY KNOWLEDGE.

From,
Travel Food Services Pvt Ltd
Rochelle Alphonso



Pcs Courier <pcs.courier@gmail.com>

Re: 1027196_MUMBAI TO BANGALORE

1 message

Pcs Courier <pcs.courier@gmail.com>

Tue, Dec 17, 2024 at 2:31 PM

To: Harish MR <harish.mr@travelfoodservices.com>

Cc: "Zafar Hashmi (PCS Courier)" <zafar.hashmi@pcsexp.in>, Zafar Hashmi <zafarhashmi74@gmail.com>, T2 Stores <t2blr.stores@travelfoodservices.com>, T2 BLR RA <t2blr.ra@travelfoodservices.com>

AWB No.	1027196		
Booking Date	11/11/2024		
Consignee Name	TFS T2 -		
Origin	MUMBAI		
Destination	BANGALORE		
Status	Delivered		
Delivery Date and Time	17/11/2024		
Receiver Name	SIGN_9663309759_MANJULA		
Forwarding AWB No.			
Shipment Progress for AWB No. 1027196			
Date	Time	Location	Status
11/11/2024	1413	MUMBAI	SHIPMENT RECEIVED

PFA : POD

Regards,

Pradnya



Every Time, On Time.

Email : pcs.courier@gmail.com

On Mon, Nov 18, 2024 at 7:59 PM Pcs Courier <pcs.courier@gmail.com> wrote:

Dear sir,

Shipment Picked up from	TFS WORLI
Being sent to / For	TFS BANGALORE
Docket / LR Number & Date	1027196 Dt.11.11.2024
Declared Invoice Value	INR 1,000/-
Vendor Invoice Number	-
PO Number (issued to the vendor by You)	-
Total Number of Parcels	1 NOS
Billing / in account of...	TFS
Mode of Transit	AIR

from packing By Air

KYC MANDATORY

DOCKET / L.R.

(Not Negotiable)
At Owner's Risk



980, Adash Nagar, Link Road, Next to Lotus Petrol Pump,
Andheri-West, Mumbai-400 053. + 91 22 62360112
customercare@pcsexp.in www.pcsexp.in

1027196

SUBJECT TO MUMBAI JURISDICTION

ACCOUNT NUMBER	SHIPPER'S REFERENCE	ORIGIN	DESTINATION	PIECES	DATE	WEIGHT
TFS	Rochelle Boro	Boro	BLR	1	11/11/24	
<input type="checkbox"/> CASH	<input type="checkbox"/> TODAY	<input type="checkbox"/> SHIPPER'S ACCOUNT	<input type="checkbox"/> CONSIGNEE A/C	ACT. WT.		VOL. WT.
Sender's Name: Rochelle Alphonso			Receipt's Name			DIMENSIONS in cm L X X H
Company: TFS			Company: TFS			
Address: wadli			Address: Kempegowda, International Air Port Devarahalli			
Pin Code: 560300			Pin Code: 560300			
Tel No.:		Tel No.:		City: Boro		Country
City: Boro		Country		City: BLR		Country
DESCRIPTION OF GOODS	VALUE	<input checked="" type="checkbox"/> DOMESTIC	<input type="checkbox"/> DOX	<input checked="" type="checkbox"/> N-DOX	<input type="checkbox"/> AIR	Freight Fuel GST TOTAL Affix Co. Stamp
wooden frame	1000.00	<input type="checkbox"/> INTERNATIONAL	<input type="checkbox"/> COMMERCIAL SHIPMENT	<input type="checkbox"/> SURFACE		
SHIPPER'S SIGNATURE		DATE: 11/11/24		Received in good order & condition		SHIPPER COPY
DATE		DATE		Affix Co. Stamp		
Domestic		International		Air Freight		Rail / Road

Regards,

SEEMA RAWAT



Every Time, On Time.

You Can reach us:

9534680736 Vikas S

8451822381 Wasim Bhaldar

Email : pcs.courier@gmail.com | +91 8976076545 | +91 22 6236 0112

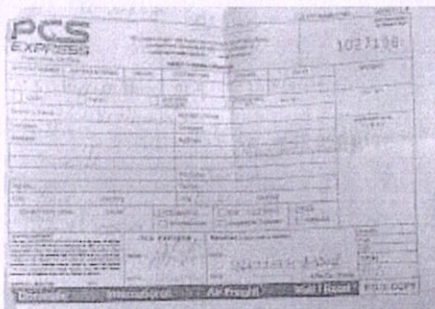

1027196 POD.jpg
137K